A CARDIOLOGIST'S VIEW OF THE 2025-2030 DIETARY GUIDELINES AND CONTEMPORARY NUTRITION RESEARCH

January 19, 2026

Glycemic Index and Load | Trans Fats and Lipid Metabolism | Traditional Cuisines
Ultra-Processed Foods | Fasting and Caloric Restriction | Cooking Environment Risks
Social Determinants of Health | AI in Personalized Nutrition | Evidence-Based Recommendations

Paul C. Lee, MD

Division of Cardiology
NYU Langone Health - Brooklyn
Brooklyn, New York

ABSTRACT

Background: The 2025-2030 Dietary Guidelines for Americans represent a significant departure from previous editions, with new positions on protein requirements, dairy fat, and ultra-processed foods. This review synthesizes these federal guidelines with contemporary peer-reviewed evidence to provide practicing cardiologists with an integrated, evidence-based framework for nutritional counseling.

Methods: We conducted a comprehensive literature synthesis integrating the 2025-2030 DGA with meta-analyses, Mendelian randomization studies, and randomized controlled trials published through January 2026. Dietary factors were ranked by magnitude of cardiovascular impact using effect sizes, strength of causal inference, and population-level modifiability. AI-assisted synthesis (Claude, Anthropic) enabled cross-domain integration across cardiology, nutrition science, epidemiology, and public health literature.

Results: Ultra-processed food consumption emerged as the highest-priority intervention target (RR 1.21 all-cause mortality). Industrial trans fats, inadequate omega-3 intake, and high glycemic load diets in diabetics represent high-impact modifiable factors. The evidence supports full-fat dairy rehabilitation, stratified protein recommendations (1.0-1.6 g/kg by age), and dietary pattern approaches over single-nutrient targeting. Traditional dietary patterns show consistent benefits when adapted to modern contexts. Preliminary signals regarding extreme time-restricted eating warrant monitoring but not alarm.

Conclusions: Nutritional science has evolved from reductionist nutrient-targeting to systems-based pattern analysis. For many patients, reducing ultra-processed food intake represents among the highest-yield dietary intervention. Multiple dietary patterns can support cardiovascular health when emphasizing whole foods, adequate protein, and limited processing. These principles can be adapted to individual preferences, cultural backgrounds, and metabolic status.

Keywords: dietary guidelines, cardiovascular prevention, ultra-processed foods, Mediterranean diet, glycemic index, omega-3 fatty acids, time-restricted eating, personalized nutrition, social determinants of health

TABLE OF CONTENTS

Abstract 2
Executive Summary 4
Clinical Decision Ladder 7
1. Introduction: The Evolution of Nutritional Science . 8
2. The 2025-2030 U.S. Dietary Guidelines 10
3. Macronutrients: A Cardiology Perspective 13
3.1 The Carbohydrate vs. Fat Debate 13
3.2 Glycemic Index and Glycemic Load 15
3.3 Dietary Fats: Trans, Saturated, and Unsaturated 16
3.4 Protein: Stratified Recommendations 17
4. Animal Proteins: A Nuanced Analysis 18
5. Dairy: The Full-Fat Rehabilitation 21
6. Nuts and Chocolate: Cardiovascular Powerhouses 23
7. Cooking Methods and Environmental Exposure 25
8. Beverages and Health 28
9. Ultra-Processed Foods: The Primary Target 31
10. Fresh vs. Canned Food and Organic Considerations . 33
11. Traditional Cuisines: A Global Comparison 35
11.9 Longevity by Nation: Diet vs. Genetics 38
11.10 The Westernization Effect: Mechanisms of Harm 40
11.11 SDOH and Nutrition: A NYC Perspective 41
12. Dietary Pattern Comparisons 47
13. Intermittent Fasting and Caloric Restriction 50
14. Personalized Nutrition: Current State and Future . 52
14.1 Continuous Glucose Monitoring 52
14.2 AI in Nutrition Research 53
14.3 Microbiome-Based Personalization 55
15. Practical Synthesis and Recommendations 56
16. Future Directions and Conclusions 58
Acknowledgements 59
References 60
Appendix A: Common Misreadings to Avoid 66
Appendix B: Sodium in Traditional Cuisines 67
Appendix C: Glossary of Key Terms 68
Appendix D: Heritage Dietary Patterns 69
Appendix E: Patient-Facing Language 72
Appendix F: SDOH Actionable Resources 75

EXECUTIVE SUMMARY

This review synthesizes the strongest evidence on diet and cardiovascular health from a practicing cardiologist's perspective. Created with AI assistance (Claude, Anthropic 2026), this document integrates literature across cardiology, nutrition, epidemiology, metabolomics, food science, public health, and immigration health---domains that no single expert spans--- enabling a synthesis that extends beyond what traditional committee-based guidelines can provide. **RESEARCH REVIEW:** The hierarchy presented below ranks dietary factors by magnitude of cardiovascular impact, drawing on meta-analyses, Mendelian randomization studies, and randomized controlled trials (Research synthesis; Mozaffarian, 2016).

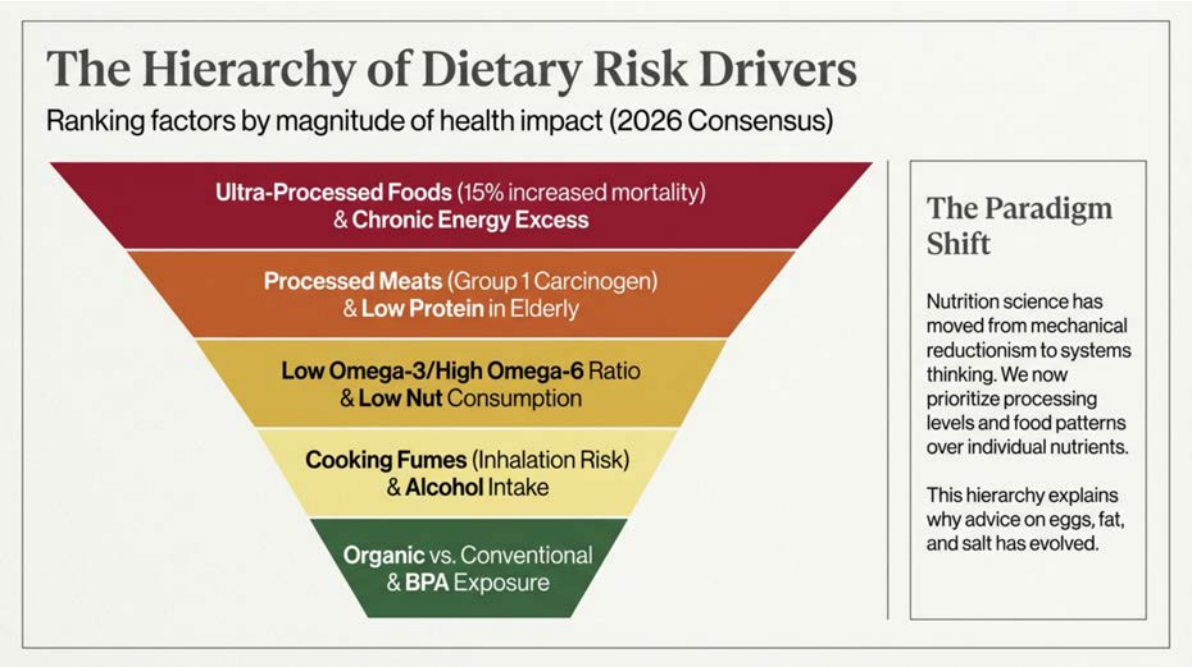

Figure ES.1. Hierarchy of Dietary Risk Drivers for Cardiovascular Disease

This pyramid ranks dietary factors by their relative contribution to cardiovascular risk, with the most impactful factors at the base. Note that ultra-processed food consumption and overall dietary patterns occupy higher tiers than individual nutrients like sodium or saturated fat. Clinicians should prioritize addressing dietary pattern quality and ultra-processing before focusing on isolated nutrient modifications.

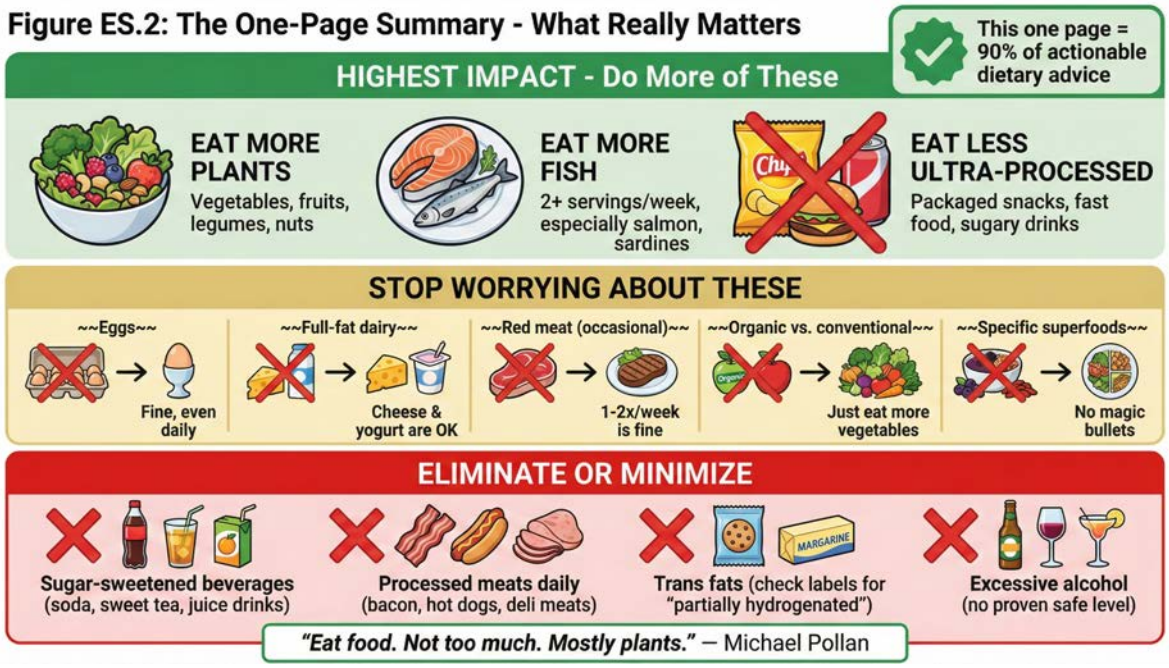

Figure ES.2. The One-Page Summary - What Really Matters

Ultra-condensed visual summary of dietary advice. Highest Impact (do more): eat more plants (vegetables, fruits, legumes, nuts), eat more fish (2+ servings/week), eat less ultra-processed foods. Stop Worrying About: eggs (fine daily), full-fat dairy (cheese/yogurt OK), occasional red meat (1-2x/week fine), organic vs. conventional (just eat more vegetables), specific superfoods (no magic bullets). Eliminate or Minimize: sugar-sweetened beverages, daily processed meats, trans fats, excessive alcohol. This one page captures 90% of actionable dietary advice.

Table 1: Hierarchy of Dietary Risk Drivers (by magnitude of health impact)

Rank	Factor	Impact Level	Key Evidence
1	Ultra-processed food consumption	HIGHEST	RR 1.21 all-cause mortality (Lane BMJ 2024)
2	Chronic energy excess / obesity	VERY HIGH	Established causal pathway (Prospective Studies Collab.)
3	Industrial trans fat intake	HIGH	23% CHD per 2% energy (Mozaffarian NEJM 2006)
4	Inadequate omega-3 / fish intake	HIGH	HR 0.75 MACE with 4g EPA in high-risk ASCVD (REDUCE-IT)*
5	High glycemic load diet (diabetics)	HIGH	HR 1.36 CVD highest vs lowest (PURE 2021)
6	Processed meat intake	HIGH	IARC Group 1 carcinogen 2015; 18% CRC per 50g/day (Bouvard IARC 2015)
7	Low nut consumption	MODERATE-HIGH	HR 0.81-0.86 CVD mortality (AHS-2 2025)
8	Inadequate protein (elderly)	MODERATE-HIGH	30-50% higher needs (PROT-AGE 2013)
9	Saturated fat excess (when replaced by PUFA)	MODERATE	~25-30% CVD with replacement (Sacks AHA 2017)
10	Dietary pattern (Med/DASH vs Western)	MODERATE	30% CV with Mediterranean (PREDIMED)

11	Alcohol intake (any amount)	MODERATE	No CV benefit by MR (Holmes BMJ 2014)
12	Cooking fume exposure	LOWER	IARC 2A carcinogen; OR 3.4 lung cancer (Yu IT, Cancer Res 2006)
13	Extreme fasting patterns	UNCERTAIN	Preliminary signal---needs replication

Red = highest priority targets; Orange = high; Yellow = moderate; Green = lower/uncertain. Citations abbreviated; full references in text.

Methods Note: This hierarchy integrates effect size, evidence certainty, and population-level modifiability. Rankings prioritize: (1) magnitude of relative risk from meta-analyses and MR studies; (2) strength of causal inference (RCT > MR > cohort); (3) prevalence of exposure in U.S. population; (4) feasibility of modification. Primary endpoint is cardiovascular disease; all-cause mortality and cancer endpoints are noted where relevant. Some factors (e.g., Row 4 omega-3/REDUCE-IT) derive from high-risk secondary prevention populations and may not generalize to primary prevention. This ranking represents clinical prioritization, not a formal quantitative meta-ranking.

Key Findings for Cardiovascular Practice (2026):

RESEARCH REVIEW: A confirmed paradigm shift now defines nutritional science: the field has evolved from targeting single nutrients to evaluating food patterns, processing levels, and replacement effects. This evolution explains why dietary advice has changed and provides a framework for interpreting evidence (Research synthesis; Mozaffarian, 2016). **RESEARCH REVIEW:** Ultra-processed foods have emerged as the primary target for intervention. The strongest dietary signal links UPF consumption to adverse outcomes, with 21% increased all-cause mortality (RR 1.21, 95% CI 1.15-1.27) documented in the Lane et al. (BMJ 2024) umbrella review synthesizing 45 unique meta-analyses. UPF currently comprises approximately 57-60% of total energy intake in U.S. adults (Baraldi et al., BMJ Open 2018; Martini et al., Public Health Nutr 2021). This association persists despite fortification with fiber or protein (Hall et al., Cell Metab 2019), making reduction of UPF to <30% of calories among the highest-yield interventions for many patients. **RESEARCH REVIEW:** Trans fats remain dangerous despite regulatory progress. Although largely eliminated from the US food supply by FDA final determination (effective June 2018, compliance January 2020), industrial trans fats persist in some imported foods and partially compliant products. Each 2% of energy from trans fats increases CHD risk by 23% (Mozaffarian et al., NEJM 2006), warranting label checks for "partially hydrogenated oils." Natural ruminant trans fats found in dairy and meat appear neutral at typical intakes (Bendsen et al., Eur J Clin Nutr 2011). **RESEARCH REVIEW:** Omega-3 fatty acids represent the strongest supplement evidence for cardiovascular benefit. EPA supplementation reduces CV events, with REDUCE-IT (n=8,179 statin-treated patients with elevated triglycerides) demonstrating HR 0.75 (95% CI 0.68-0.83) for the primary MACE endpoint with 4g icosapent ethyl (Bhatt et al., NEJM 2019). Fish intake of 2-3 servings weekly remains the preferred approach, associated with 36% lower CHD death per serving/day in a meta-analysis of 13 cohorts involving 222,364 participants (Mozaffarian and Rimm, JAMA 2006). **RESEARCH REVIEW:** Glycemic index and load are clinically relevant for patients with glucose dysregulation. High glycemic load diets associate with increased CVD risk (HR 1.36, 95% CI 1.13-1.63, highest vs. lowest quintile) in the PURE study of 137,851 participants from 20 countries (Jenkins et al., NEJM 2021), and low-GI diets improve HbA1c by 0.43% in a meta-analysis of 14 trials (Brand-Miller et al., Diabetes Care 2003). Clinicians should prioritize GI counseling for patients with diabetes, prediabetes, or metabolic syndrome. **RESEARCH REVIEW:** Saturated fat effects depend on context. Saturated fat raises LDL-C---this is established by the Keys and Hegsted equations (Keys et al., Metabolism 1965). LDL/ApoB causally drives ASCVD---also established (Mendelian randomization; Ference et al., Eur Heart J 2017). However, clinical impact depends on replacement: PUFA reduces CVD by ~25-30% (Sacks et al., Circulation 2017), whereas refined carbs provide no benefit (Jakobsen et al., Am J Clin Nutr 2009). For high-risk patients, replacement advice remains evidence-based. **RESEARCH REVIEW:** The alcohol "J-curve" has collapsed under rigorous analysis. Mendelian randomization using the ADH1B rs1229984 variant as instrumental variable finds no cardiovascular protection at any intake level (Holmes et al., BMJ 2014, n=261,991; Millwood et al., Lancet 2019, n=512,715), indicating that prior observational benefits were

confounded by sick-quitter bias. **GUIDELINE 2025-2030:** Current guidance states that "less is better." **RESEARCH REVIEW:** Nuts provide consistent cardiovascular protection, with consumption of 28g/day showing 14-19% reduction in CVD mortality in pooled analyses (Aune et al., BMC Med 2016, 20 prospective cohorts, 819,448 participants). PREDIMED (n=7,447) demonstrated 30% CV event reduction (HR 0.70, 95% CI 0.53-0.91) with a Mediterranean diet supplemented with 30g mixed nuts daily (Estruch et al., NEJM 2018), supporting a small handful daily as a simple, evidence-based intervention.

What AI-Assisted Synthesis Enables:

This review extends beyond the 2025-2030 Dietary Guidelines by leveraging AI to integrate evidence streams that committee-based processes cannot capture in comparable timeframes. Cross-domain integration connects mechanistic studies (Ference MR, Stanhope fructose metabolism) with clinical trials (PREDIMED, REDUCE-IT), traditional diet epidemiology (NI-HON-SAN, HCHS/SOL), and local implementation data (NYC DOHMH). The approach also enables recency, incorporating 2024-2025 literature including the Lane BMJ 2024 umbrella review, AHA 2024 TRE signal, and December 2025 kimchi immune study---evidence that guideline committees could not include given their publication timelines. Beyond synthesis, AI facilitates clinical translation by converting population-level meta-analyses into stratified decision frameworks for practicing clinicians, while also enabling local contextualization through integration of NYC-specific SDOH data, food access statistics, and community intervention outcomes relevant to the author's Brooklyn patient population. AI provides computational power for pattern recognition across vast literature, while human expertise provides clinical judgment for appropriate contextualization. Section 14.2 discusses this collaboration model in detail.

CLINICAL DECISION LADDER

This prioritized framework synthesizes evidence into actionable steps for cardiovascular prevention, ordered by impact magnitude and evidence strength. For many patients, working through this ladder in order will yield the greatest cardiovascular risk reduction.

STEP 1: REDUCE ULTRA-PROCESSED FOODS (Research synthesis) Among the highest-impact dietary changes. Target: reduce UPF from ~60% to <30% of calories. Evidence: RR 1.21 all-cause mortality (Meta-analysis; Lane et al., 2024). **STEP 2: ELIMINATE TRANS FATS** (Research synthesis) Check labels for "partially hydrogenated" oils. Avoid imported baked goods, some margarines. Evidence: 23% CHD per 2% energy (Meta-analysis; Mozaffarian et al., 2006). **STEP 3: ADD FISH AND OMEGA-3s** (Research synthesis) Fatty fish 2-3x weekly (salmon, sardines, mackerel). Consider EPA supplementation for high-risk. Evidence: REDUCE-IT HR 0.75 MACE (Bhatt et al., 2019); 36% CHD death per serving/day (Meta-analysis; Mozaffarian & Rimm, 2006). **STEP 4: INCLUDE NUTS REGULARLY** (Research synthesis) A small handful (1 oz/28g) daily. Tree nuts show strongest associations. Evidence: HR 0.81-0.86 CVD mortality (AHS-2, 2025); PREDIMED 30% CV reduction (Estruch et al., 2018). **STEP 5: ENSURE PROTEIN ADEQUACY** (2025-2030 DGA) 1.0-1.6 g/kg stratified by age/activity. Distribute throughout day for older adults. Evidence: PROT-AGE (Bauer et al., 2013); ESPEN (2014). **STEP 6: MANAGE GLYCEMIC LOAD (for diabetics/prediabetics)** (Research synthesis) Favor low-GI carbohydrates; limit refined grains and added sugars. Evidence: PURE (Jenkins et al., 2021) HR 1.36 CVD; Brand-Miller et al. (2003) 0.43% HbA1c reduction (Meta-analysis). **STEP 7: OPTIMIZE FAT QUALITY** (Research synthesis) Replace SFA with PUFA/MUFA when possible. Olive oil as primary cooking fat. Evidence: AHA Presidential Advisory (Meta-analysis; Sacks et al., 2017); PREDIMED (Estruch et al., 2018). **STEP 8: FIX BEVERAGES** (2025-2030 DGA) Eliminate SSBs. Coffee/tea are CV-protective. Alcohol: less is better. Evidence: Malik et al. (2010) (SSBs); Poole et al. (2017) (coffee); Holmes et al. (2014) (Mendelian randomization).

What NOT to Stress About:

Patients often worry about low-impact dietary decisions. **Don't stress about:** • **Egg yolks** — Dietary cholesterol has minimal effect on blood cholesterol for most people • **Full-fat dairy** — Neutral to protective; the dairy matrix modulates saturated fat effects • **Occasional red meat** — Unprocessed red meat 2-3x/week carries minimal risk • **Specific macronutrient ratios** — 40-60% carbs all show similar outcomes; quality matters more • **Organic vs. conventional produce** — Nutritional differences are minimal; eating more vegetables matters more • **Fresh vs. frozen vegetables** — Frozen can be equally nutritious; both beat not eating vegetables • **Coffee intake** — 2-4 cups daily is CV-protective; no need to quit unless symptomatic • **Meal timing (unless diabetic)** — For metabolically healthy, when you eat matters less than what you eat • **Superfoods** — No single food is magic; overall pattern matters more than any individual item **Bottom line:** Focus energy on reducing ultra-processed foods and adding fish, nuts, and vegetables. Everything else is refinement.

POCKET CARD: One-Page Clinical Reference

Cut out or photograph this summary for quick reference during patient encounters.

DO MORE	DO LESS	STOP/AVOID
Fish 2-3x/week (salmon, sardines)	Ultra-processed foods	Industrial trans fats
Nuts daily (1 oz/handful)	Refined carbohydrates	Sugar-sweetened beverages

Vegetables (all colors, abundant)	Red meat (limit to 2-3x/week)	Processed meats (bacon, hot dogs)
Olive oil (primary cooking fat)	Added sugars	Chinese-style salted fish
Legumes/beans regularly	Alcohol (if drinking, less is better)	"Partially hydrogenated" oils
Whole grains (intact structure)	High-sodium processed foods	Unventilated high-heat frying

KEY NUMBERS TO REMEMBER: • UPF target: <30% of calories (currently ~60% in US) • Fish: 2-3 servings/week (~225-340g) • Nuts: 1 oz (28g) daily = one small handful • Protein (elderly): 1.0-1.2 g/kg/day minimum • Carbs: 50-55% of energy = lowest mortality **FOR PATIENTS IN ONE SENTENCE:** "Eat more fish, nuts, and vegetables; eat less packaged and fast food. Everything else is details."

1. INTRODUCTION: THE EVOLUTION OF NUTRITIONAL SCIENCE

Understanding why dietary advice has changed is essential for interpreting current guidelines and counseling skeptical patients. This chapter traces the evolution from confident reductionism to humble systems thinking---a transition that explains most historical "reversals" in nutrition recommendations.

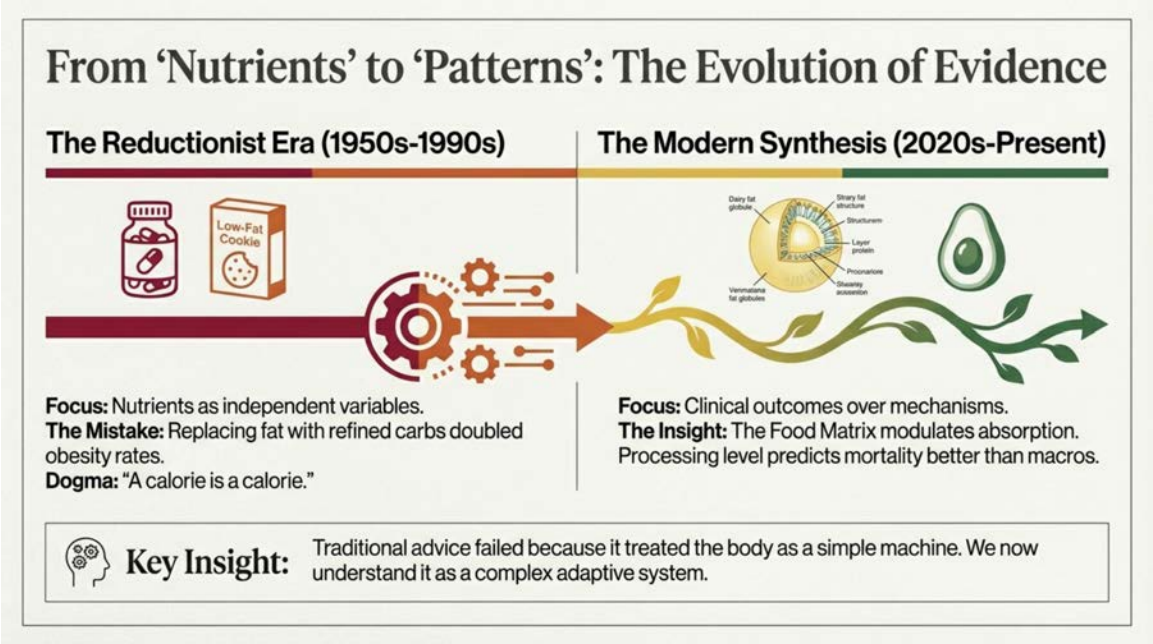

Figure 1.1. Evolution of Nutritional Understanding: From Nutrients to Patterns

This timeline traces the historical progression of nutrition science from single-nutrient hypotheses (1950s-1980s) through food-based approaches (1990s-2000s) to contemporary dietary pattern analysis. Each era is characterized by its dominant research paradigm and key findings. The figure illustrates why modern guidelines increasingly emphasize whole dietary patterns over reductionist nutrient targets.

The history of nutritional science represents a journey from confident reductionism to humble complexity. Beginning with Ancel Keys' Seven Countries Study (Keys et al., 1986), which examined dietary patterns and coronary heart disease across 16 cohorts in seven countries, nutrition operated like mechanical engineering: foods were reduced to macronutrient profiles, single variables were targeted, and recommendations followed linear optimization. This approach produced memorable interventions---low-fat diets, margarine over butter, strict cholesterol limits---that emerged from legitimate observations but suffered from a fundamental flaw: **they treated the human body as a simple input-output system when it is a complex adaptive system** (Ludwig DS, JAMA 2020). The food industry exploited this reductionism, creating "low-fat" products high in sugar that proved metabolically worse than the foods they replaced. Many patients are skeptical when recommendations change---"First eggs were bad, now they're fine; first butter was terrible, now it's acceptable." This skepticism is rational. The goal of this review is to explain *why* advice changed, identify what we now know with confidence, and provide a framework for evaluating future developments.

1.1 The Reductionist Era (1950s-1990s)

The reductionist era operated on assumptions now recognized as oversimplifications. The first assumption held that nutrients are the fundamental unit, leading researchers to evaluate foods by macronutrient profiles while ignoring food matrix, processing, and synergistic effects (Jacobs & Tapsell, 2007); source and context were

considered irrelevant. The second assumption--- that dietary fat causes heart disease---linked dietary fat to serum cholesterol and CVD. While not entirely wrong, the diet-heart hypothesis failed to distinguish fat types and ignored replacement effects (Astrup et al., 2020), also conflating dietary cholesterol with serum cholesterol. The third assumption treated all calories as equivalent. The "calories in, calories out" model ignored satiety, hormonal responses, and metabolic adaptation (Hall et al. AJCN 2012), producing advice that was technically correct but practically useless. Finally, the fourth assumption presumed that universal prescriptions apply across populations. Recommendations were assumed valid regardless of genetic variation, metabolic status, or age---a 25-year-old athlete and a 75-year-old sedentary individual received identical advice.

1.2 The Failure of Low-Fat Dogma

The low-fat paradigm dominated from the 1980s through early 2000s. As fat intake decreased from ~40% to 34% of calories (Austin et al., Am J Clin Nutr 2011), obesity rates more than doubled from 15% to 34% of adults (Flegal et al., JAMA 2010) and type 2 diabetes tripled from 3.5% to 10.5% of the population (CDC National Diabetes Statistics Report, 2020). Three fundamental problems explain why this approach failed. The replacement problem proved most consequential: fat was replaced with refined carbohydrates and sugars, which turned out to be metabolically worse (Siri-Tarino et al., Am J Clin Nutr 2010). When manufacturers removed fat to create "heart-healthy" products, they added sugar to maintain palatability. The Women's Health Initiative, a randomized trial of 48,835 women followed for 8.1 years, showed no CVD benefit from low-fat diets when the replacement was refined carbohydrates (Howard et al., JAMA 2006). The satiety problem compounded these effects. Fat contributes to satiety through cholecystokinin release and delayed gastric emptying (Moran TH, McHugh PR. Am J Physiol 1982; Maljaars et al., Physiol Behav 2008), and low-fat foods left consumers hungry, leading to compensatory eating and often higher total caloric intake. Additionally, the heterogeneity problem meant that all fats were treated as equivalent despite substantial differences: trans fats are clearly harmful (Mozaffarian et al., NEJM 2006), saturated fats are context-dependent, and monounsaturated and polyunsaturated fats are generally beneficial.

1.3 The Modern Synthesis (2020s)

RESEARCH REVIEW: Current nutritional science synthesizes several evidence streams into a coherent framework (Research synthesis; Mozaffarian, 2016). The field now prioritizes outcomes over mechanisms, giving precedence to hard endpoints (mortality, CVD events, cancer) rather than intermediate biomarkers alone. Under this approach, a food that raises LDL but reduces mortality would be viewed differently than under the old paradigm. Equally important, patterns have superseded nutrients as the unit of analysis. Dietary patterns such as Mediterranean and DASH predict outcomes more reliably than individual nutrients (Meta-analysis; Sofi et al. BMJ 2008; Sacks et al. NEJM 2001). Processing has also emerged as a key variable: the NOVA classification demonstrates that ultra-processed foods predict adverse outcomes independently of nutrient profiles (Monteiro et al. Public Health Nutr 2019; Meta-analysis: Lane et al. BMJ 2024), meaning two foods with identical macros can have vastly different health effects. The concept of replacement effects now explains many apparent contradictions in the literature---the health impact of reducing one nutrient depends entirely on what replaces it. Modern research also acknowledges individual variation: genetic, metabolic, and microbiome differences create substantial inter-individual variation (Zeevi et al. Cell 2015), with the same meal causing dramatically different glucose responses in different people. Traditional diet validation represents another pillar of the modern synthesis. Many traditional patterns have been validated by outcome research---not because they were "natural" but because they represent solutions selected by real-world feedback over generations (Willett et al. Lancet 2019). Finally, AI-enabled synthesis now allows integration of these diverse evidence streams at a scale and speed impossible for traditional review, facilitating rapid translation of research into clinical guidance.

2. THE 2025-2030 U.S. DIETARY GUIDELINES: KEY CHANGES

The 2025-2030 Dietary Guidelines for Americans represent the most significant revision in the guidelines' history, with implications for clinical practice and patient counseling.

GUIDELINE 2025-2030: The DGA, released January 7, 2026, incorporate several paradigm shifts (HHS.gov 2026). Key changes reflect evolving evidence but create internal tensions that clinicians must navigate. These guidelines influence school lunch programs, food assistance, military nutrition, and hospital food service---making them clinically relevant beyond individual patient counseling.

2.1 Protein Prioritization

GUIDELINE 2025-2030: The previous RDA of 0.8 g/kg, established in 1968 (National Research Council) and reaffirmed in 2005, was designed to prevent deficiency in 97.5% of the population, not optimize health (Institute of Medicine, Dietary Reference Intakes 2005). The new 1.2-1.6 g/kg recommendation reflects evidence on sarcopenia prevention, satiety, and metabolic health (Bauer et al., J Am Med Dir Assoc 2013; Phillips et al., Appl Physiol Nutr Metab 2016; Deutz et al., Clin Nutr 2014). For a 70 kg patient, the previous recommendation was 56g daily; the new recommendation is 84-112g---a substantial increase with implications for dietary planning and food budgets. **RESEARCH REVIEW:** Clinicians should recognize that protein requirements are not uniform across populations (Morton et al., Br J Sports Med 2018). Healthy younger adults need 1.0-1.2 g/kg, while resistance-training individuals and older adults need 1.2-1.6 g/kg (Phillips and Van Loon, J Sports Sci 2011). Those with sarcopenia may need 1.5+ g/kg (Cruz-Jentoft et al., Age Ageing 2019), whereas CKD patients require individualized targets that are often lower (KDOQI Clinical Practice Guidelines, 2020).

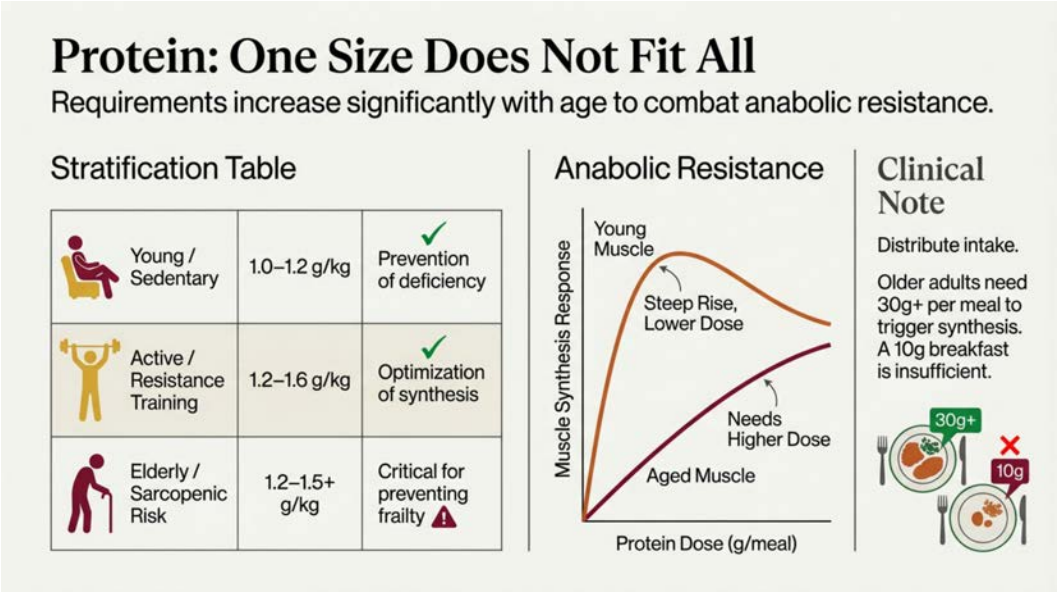

Figure 2.1. Protein Stratification and Anabolic Resistance

The graph displays the progressive decline in muscle protein synthesis efficiency with age (anabolic resistance curve), alongside stratified protein intake recommendations by age group and activity level. Higher protein thresholds are indicated for individuals over 65 and those engaged in resistance training, supporting age-adjusted targets of 1.0-1.2 g/kg/day or higher in older adults.

2.2 Full-Fat Dairy Acceptance

GUIDELINE 2025-2030: The guidelines now recommend "full-fat dairy with no added sugars," departing from the previous low-fat emphasis. **RESEARCH REVIEW:** This shift reflects meta-analyses finding neutral or protective cardiovascular associations regardless of fat content (Meta-analysis; Guo et al., Eur J Epidemiol 2017; Astrup et al., Adv Nutr 2019). A systematic review of 18 prospective cohort studies (762,414 participants) found dairy consumption associated with lower stroke risk (RR 0.93, 95% CI 0.88-0.98) (de Goede et al., J Am Heart Assoc 2016). A 2024 expert panel concluded that consumption of milk, yogurt, and cheese, irrespective of fat content, is neutrally associated with CVD risk (Thorning et al., 2024). **RESEARCH REVIEW:** An internal tension exists within the guidelines, which maintain <10% saturated fat while recommending full-fat dairy. This apparent contradiction is resolved by recognizing that dairy fat behaves differently than meat fat---the "dairy matrix effect" (Lordan et al., 2018; Thorning TK, et al. Am J Clin Nutr 2017). Calcium, MFGM phospholipids, and fermentation effects modulate saturated fat absorption and metabolism (Christensen et al., Obes Rev 2009).

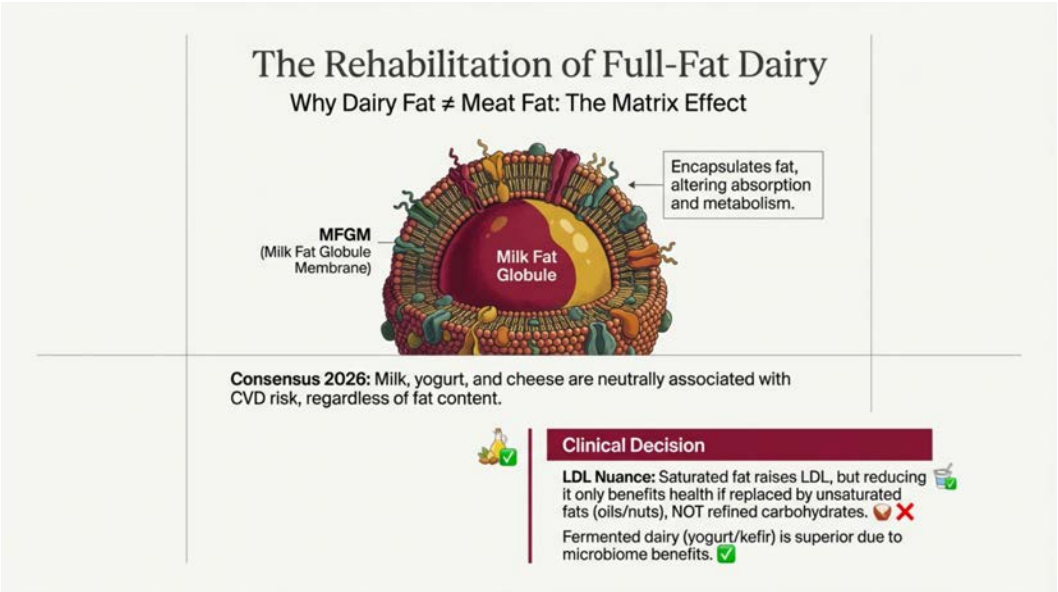

Figure 2.2. The Dairy Matrix Effect

This schematic illustrates the structural components of the milk fat globule membrane (MFGM) and how the intact dairy food matrix modulates saturated fat bioavailability. The presence of phospholipids, membrane proteins, and calcium alters absorption kinetics, explaining the epidemiological paradox whereby whole dairy demonstrates neutral or cardioprotective associations despite saturated fat content.

2.3 Ultra-Processed Foods Warning

GUIDELINE 2025-2030: For the first time, the guidelines explicitly warn against "highly processed" foods. **RESEARCH REVIEW:** This reflects robust evidence from the Lane et al. (2024) umbrella review, which found 21% increased all-cause mortality (RR 1.21, 95% CI 1.15-1.27) with highest versus lowest UPF consumption (Meta-analysis). Notably, not a single study in the umbrella review reported an association between UPF intake and a beneficial health outcome---the evidence is remarkably consistent. **RESEARCH REVIEW:** Critics note that the guidelines lack a clear operational definition of "highly processed." The NOVA system provides a framework (Monteiro et al., 2019), but real-world application remains challenging for clinicians and patients alike.

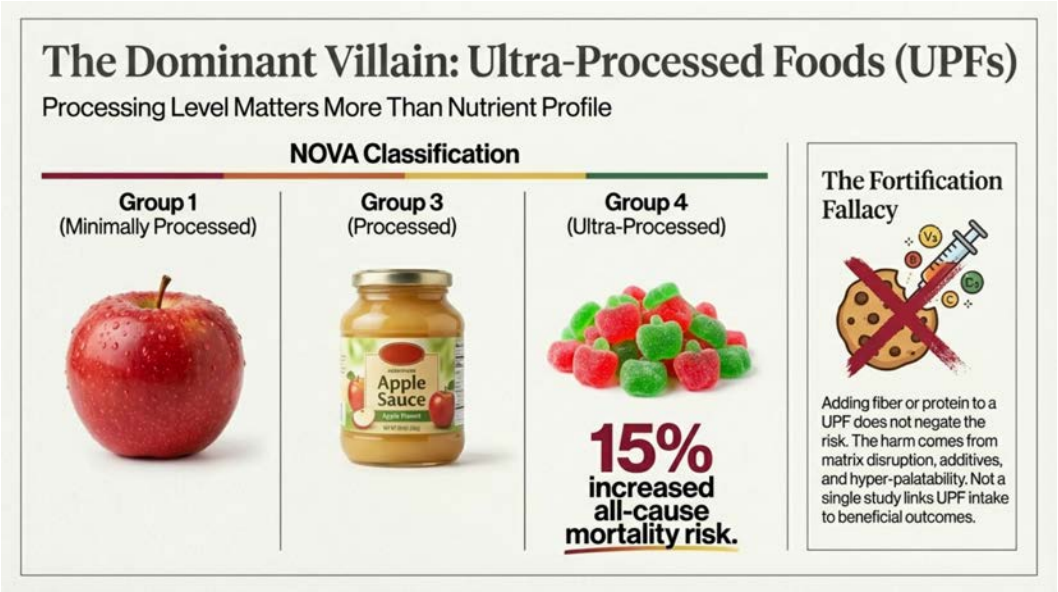

Figure 2.3. NOVA Classification and Ultra-Processed Food Impact

The left panel presents the four-tier NOVA classification system with representative food examples. The right panel summarizes meta-analytic hazard ratios linking ultra-processed food consumption to cardiovascular outcomes and mortality. Note the dose-response relationship: each 10% increment in ultra-processed food energy intake is associated with measurable increases in adverse outcomes.

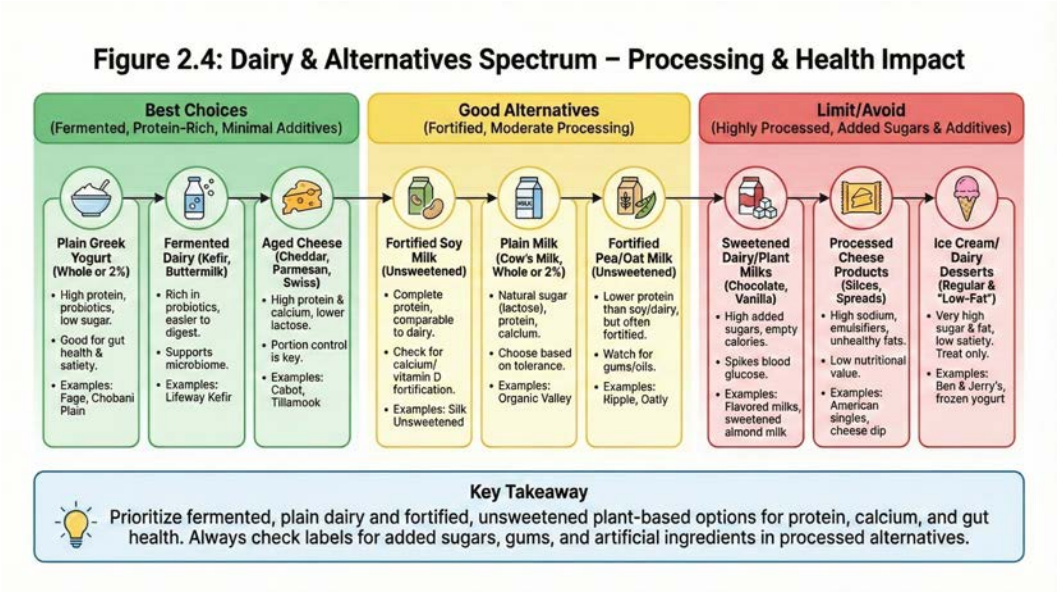

Figure 2.4. Dairy & Alternatives Spectrum - Processing & Health Impact

This spectrum organizes dairy products and alternatives from most beneficial (fermented, protein-rich, minimal additives) to least beneficial (highly processed, added sugars). Best choices include plain Greek yogurt, kefir, and aged cheeses. Good alternatives include fortified unsweetened plant milks. Limit sweetened dairy, processed cheese products, and ice cream. The dairy matrix effect explains why whole dairy foods may not raise cardiovascular risk despite saturated fat content.

2.4 Summary: Key Changes from Previous Guidelines

Topic	2020-2025 Guidelines	2025-2030 Guidelines	Key Evidence
Protein	0.8 g/kg (RDA)	1.2-1.6 g/kg	PROT-AGE; ESPEN 2014
Dairy Fat	Low-fat preferred	Full-fat acceptable	Guo 2017; Thorning 2024
UPF	Not addressed	Explicitly discouraged	Lane BMJ 2024
Added Sugars	<10% calories	No amount recommended	WHO 2015; Te Morenga 2012
Cooking Fats	Vegetable oils	Butter/tallow acceptable	Limited evidence
Alcohol	1-2 drinks/day	"Less is better"	Holmes BMJ 2014 MR
Sat Fat	<10% calories	<10% (unchanged)	Sacks AHA 2017

3. MACRONUTRIENTS: A CARDIOLOGY PERSPECTIVE

This chapter addresses the classic nutrition questions that cardiologists encounter: Does carb vs. fat matter? Is glycemic index clinically relevant? Why are trans fats dangerous while other fats are not? The goal is to provide evidence-based answers with appropriate nuance for patient counseling.

3.1 The Carbohydrate vs. Fat Debate: What We Know Now

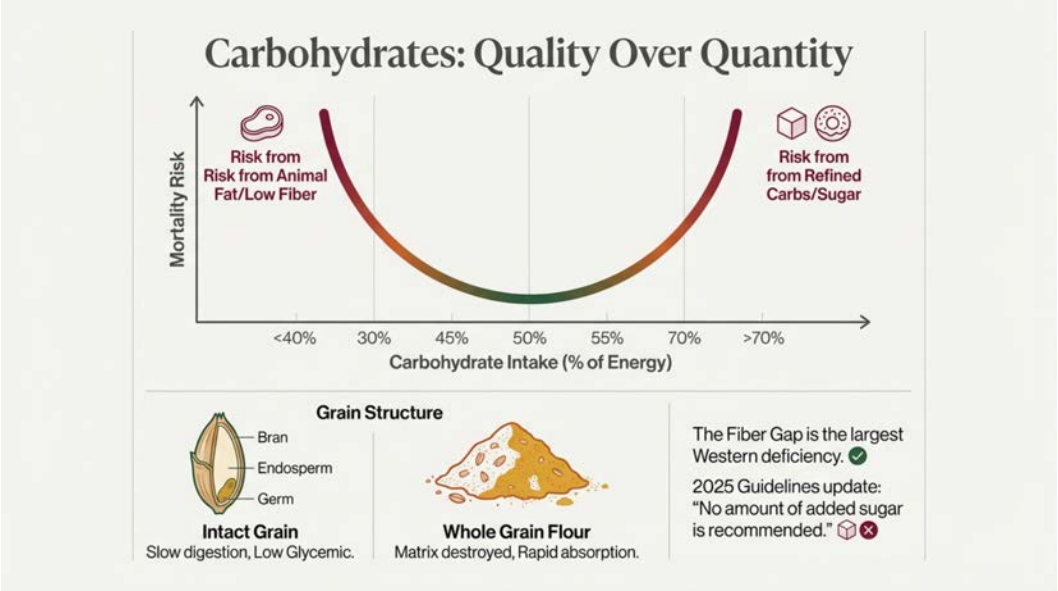

Figure 3.1. Carbohydrate Quality: The U-Curve and Grain Structure

The upper panel depicts the U-shaped mortality curve for carbohydrate intake, with lowest risk at 50-55% of total energy. The lower panel contrasts intact whole grain structure with refined flour, showing how mechanical processing increases glycemic index even when fiber content is preserved. Both quantity and structural integrity of carbohydrates determine cardiovascular outcomes.

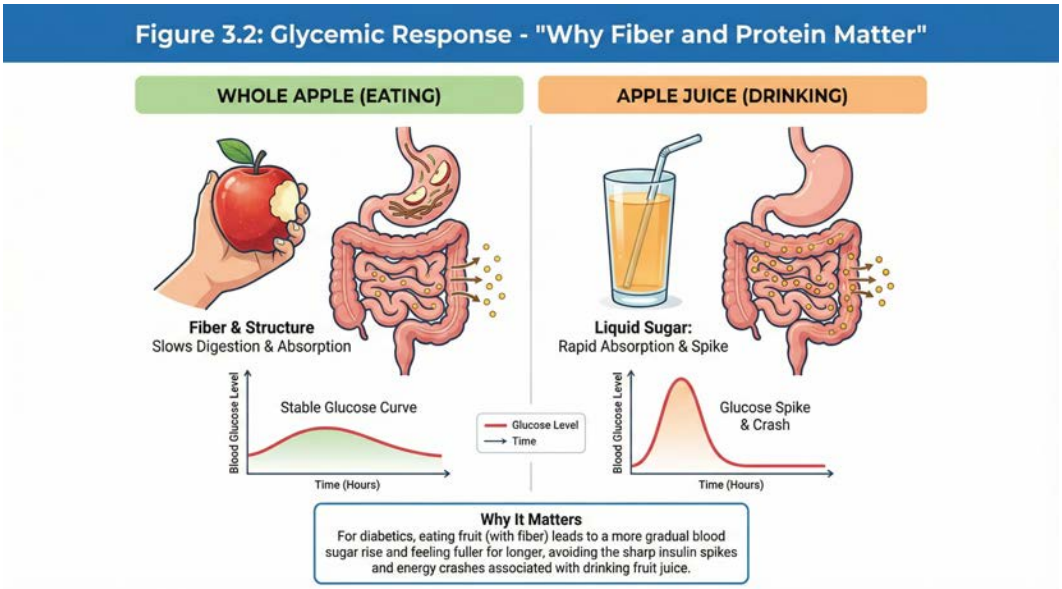

Figure 3.2. Glycemic Response - "Why Fiber and Protein Matter"

Side-by-side comparison of whole apple consumption versus apple juice illustrates how food structure affects glycemic response. Fiber and intact cell structure slow digestion and absorption, producing a stable glucose curve. Liquid sugar from juice causes rapid absorption and a glucose spike followed by crash. For diabetics, eating whole fruit leads to more gradual blood sugar rise and sustained satiety compared to juice.

For decades, low-fat and low-carbohydrate proponents argued about which macronutrient was the villain, generating enormous controversy and confusion. The resolution comes from understanding that the question itself was wrong---neither macronutrient class is inherently harmful, and the answer depends on food sources and replacement effects. **RESEARCH REVIEW:** Key evidence resolving the debate comes from several landmark studies. The ARIC cohort study and meta-analysis (Seidelmann et al., Lancet Public Health 2018) followed 15,428 adults for 25 years, finding a U-shaped relationship between carbohydrate intake and mortality, with lowest risk at 50-55% of energy from carbohydrates. Both low (<40%) and high (>70%) carbohydrate consumption conferred greater mortality risk (HR 1.20 and 1.23, respectively). The PURE Study (Dehghan et al., 2017) followed 135,335 participants across 18 countries and found that total fat intake was not associated with CVD or mortality. Higher carbohydrate intake (>60% of energy) was associated with increased mortality, but this reflected high refined carbohydrate intake in developing countries rather than carbohydrates per se. The Women's Health Initiative (Howard et al., 2006) randomized 48,835 women to low-fat diet versus usual diet and showed no reduction in CVD, breast cancer, or colorectal cancer over 8 years. The intervention reduced fat from 38% to 29% of calories but did not improve outcomes---because fat was replaced with refined carbohydrates. The OmniHeart Trial (Appel et al., 2005) demonstrated that three healthful diets (carb-rich, protein-rich, unsaturated fat-rich) all reduced blood pressure and CVD risk compared to baseline, proving that all three patterns worked when food quality was controlled. A meta-analysis of macronutrient trials (Naude et al., 2022) confirmed that low-carb and balanced-carb diets produce similar weight loss and cardiometabolic improvements at 12 months when caloric intake is equivalent. **RESEARCH REVIEW:** The resolution is now clear (Research synthesis): neither "low-fat" nor "low-carb" is superior as a category. What matters is fat quality (trans fats harmful; saturated context- dependent; unsaturated beneficial), carb quality (refined/high-GI harmful; whole grains/fiber beneficial), processing level (whole foods superior to processed regardless of macros), replacement effects (what you eat instead determines outcome), and adherence (the best diet is one the patient will follow). The clinical implication is straightforward: do not debate macronutrient ratios with patients. Focus instead on food quality, processing level, and sustainable patterns. Both Mediterranean (moderate fat) and DASH (moderate carb) diets reduce CV events in randomized trials.

3.2 Glycemic Index and Glycemic Load: Does It Matter?

Glycemic Index (GI) measures how quickly a carbohydrate-containing food raises blood glucose compared to pure glucose (GI=100), with low GI defined as <55, medium as 56-69, and high as 70 or above (Jenkins et al., Am J Clin Nutr 1981). This seminal paper introduced the concept based on studies of 62 foods in healthy volunteers. Glycemic Load (GL) refines this measure by multiplying GI by grams of carbohydrate per serving and dividing by 100, thereby accounting for both quality and quantity of carbohydrates (Salmeron et al., JAMA 1997). Low GL is <10, medium 11-19, and high 20 or above. **RESEARCH REVIEW:** The clinical evidence for GI/GL relevance comes from several sources. The PURE Glycemic Index Study (Jenkins et al., 2021) followed 137,851 participants from 20 countries for a median of 9.5 years. High versus low GI was associated with HR 1.25 for major CV events (95% CI 1.10-1.42), and high versus low GL showed HR 1.36 for major CV events (95% CI 1.13-1.63). These associations were stronger in those with pre-existing CVD and in higher BMI individuals. The Brand-Miller meta-analysis (Brand-Miller et al., Diabetes Care 2003), pooling 14 randomized trials with 356 participants, found that low-GI diets reduced HbA1c by 0.43% compared to high-GI diets in diabetics---a clinically meaningful effect comparable to some oral hypoglycemic agents. The Mirrahimi et al. meta-analysis (Mirrahimi et al., J Am Heart Assoc 2012) of prospective cohort studies showed low-GI diets associated with reduced risk of CHD (RR 0.77) and type 2 diabetes (RR 0.85) (Meta-analysis). **RESEARCH**

REVIEW: Practical limitations exist with GI/GL application (Research synthesis). GI is measured in isolation, whereas real meals combine foods that alter glycemic response. GI databases remain incomplete and variable between sources, and individual glycemic responses vary substantially (Zeevi et al., 2015). Importantly, low-GI does not always mean healthy---high-fat ice cream has low GI---and food matrix may matter more than GI alone.

RESEARCH REVIEW - CLINICAL GUIDANCE: When Glycemic Index/Load Matters (Research synthesis) **GI/GL guidance IS valuable for:** * Type 2 diabetes management (HbA1c reduction) * Prediabetes and metabolic syndrome * Post-MI patients with glucose intolerance * Patients asking specifically about blood sugar management * Gestational diabetes **GI/GL guidance is LESS important for:** * Metabolically healthy individuals without glucose issues * Patients already eating whole foods with minimal refined carbs * When processing level and food quality are the larger issues **High-GI foods to limit:** White bread (GI 75), white rice (GI 73), potatoes (GI 78), cornflakes (GI 81), pretzels (GI 83), glucose drinks, most breakfast cereals (Atkinson FS, et al. Diabetes Care 2008; International GI Tables). **Lower-GI alternatives:** Steel-cut oats (GI 55), legumes (GI 20-40), most fruits (GI 25-55), whole grain bread (GI 50-65), pasta al dente (GI 45-50), sweet potatoes (GI 63---lower than white), barley (GI 28), quinoa (GI 53) (Atkinson FS, et al. Diabetes Care 2008). **Practical advice for patients:** "Choose intact whole grains over flour products, combine carbs with protein/fat/fiber, and favor legumes over potatoes and bread."

3.3 Dietary Fats: Trans, Saturated, and Unsaturated

Understanding why different fats have different effects is essential for evidence-based patient counseling. This section reviews the mechanisms and evidence for each fat category.

3.3.1 Trans Fats: The Clear Villain

Trans fats are unsaturated fats with at least one double bond in the trans configuration, arising from two sources. Industrial (artificial) trans fats result from partial hydrogenation of vegetable oils to improve shelf life and texture---a process developed by Paul Sabatier in 1897 and commercialized by Procter & Gamble with Crisco in 1911 (Eckel et al., Circulation 2007). Natural (ruminant) trans fats occur in small amounts (2-5% of total fat) in meat and dairy from bacterial biohydrogenation in ruminant animals, including vaccenic acid and conjugated linoleic acid (CLA) (Gebauer et al., Am J Clin Nutr 2011). **RESEARCH REVIEW:** The evidence against industrial trans fats is substantial and consistent. Mozaffarian et al. (NEJM 2006) established in a landmark systematic review that each 2% of energy from trans fats increases CHD risk by 23%, representing the strongest and most consistent association with CHD of any dietary fat. The Nurses' Health Study (Hu et al., NEJM 1997) followed 80,082 women for 14 years and found that each 2% increase in trans fat intake increased CHD risk by 93% (RR 1.93, 95% CI 1.43-2.61); replacing 2% of trans fat with unsaturated fat would reduce CHD by 53%. A meta-analysis by de Souza et al. (BMJ 2015), pooling data from 41 prospective cohorts, confirmed that industrial trans fats are associated with 34% increase in all-cause mortality, 28% increase in CHD mortality, and 21% increase in CHD incidence (Meta-analysis). **RESEARCH REVIEW:** Trans fats are uniquely harmful through multiple mechanisms (Research synthesis). They raise LDL-C similar to saturated fat but also lower HDL-C---unlike saturated fat, which raises HDL (Mensink RP, Katan MB. N Engl J Med 1990). They increase Lp(a), an independent CVD risk factor, and increase triglycerides, contributing to atherogenic dyslipidemia (Baer DJ, et al. Am J Clin Nutr 2004). Trans fats promote inflammation by increasing CRP, IL-6, and TNF-alpha (Mozaffarian D, et al. J Lipid Res 2009), impair endothelial function by reducing flow-mediated dilation (de Roos NM, et al. Arterioscler Thromb Vasc Biol 2001), promote insulin resistance independent of weight gain (Lovejoy JC, et al. Diabetes Care 2002), and increase visceral adiposity even at equivalent calories (Kavanagh K, et al. Obesity 2007). The combination of raising LDL while lowering HDL means trans fats worsen the TC:HDL ratio more than any other fat type.

3.3.2 Saturated Fats: Context-Dependent

The core principle is established: saturated fat raises LDL cholesterol by approximately 0.8 mmol/L per 5% energy substitution, as demonstrated by metabolic ward studies and the Keys equation (Hegsted et al., Am J Clin Nutr 1965; Keys et al., Metabolism 1965). LDL/ApoB causally drives atherosclerosis, with a 54% reduction in CHD risk per 1 mmol/L LDL reduction sustained from early life (Mendelian randomization; Ference et al., JAMA 2012; Ference et al., Eur Heart J 2017). However, the clinical impact of reducing saturated fat depends entirely on the replacement nutrient. **RESEARCH REVIEW:** Key evidence on replacement effects comes from several major analyses. The AHA Presidential Advisory (Sacks et al., Circulation 2017) concluded from a comprehensive review of four core RCTs (Finnish Mental Hospital, Oslo Diet-Heart, STARS, Minnesota Coronary Survey) that replacing saturated fat with polyunsaturated fat reduces CVD by approximately 30%---similar to statin therapy---but replacing saturated fat with refined carbohydrates provides no benefit and may cause harm. Jakobsen et al. (Am J Clin Nutr 2009) conducted a meta-analysis of 11 cohort studies (344,696 subjects, 5,249 CHD events) showing that replacing 5% of energy from SFA with PUFA yields HR 0.87 for CHD events, whereas replacing 5% of energy from SFA with carbohydrates yields HR 1.07 for CHD events. Li et al. (J Am Coll Cardiol 2015), analyzing 84,628 women from NHS and 42,908 men from HPFS, found that replacing 5% energy from SFA with PUFA, MUFA, or whole grains reduced CHD by 25%, 15%, and 9% respectively. **RESEARCH REVIEW:** Saturated fat from dairy behaves differently than saturated fat from meat in observational studies (Lordan et al., Nutrients 2018)---the "dairy matrix effect" (Research synthesis). Possible mechanisms include the milk fat globule membrane (MFGM), which encapsulates fat and alters absorption (Vors et al., Am J Clin Nutr 2020); calcium binding, where 1.3g of calcium can bind approximately 7g of fatty acids in the intestine and reduce absorption (Christensen et al., Obes Rev 2009); fermentation effects

that provide probiotic benefits in fermented dairy (Parvez et al., J Appl Microbiol 2006); and odd-chain fatty acids (C15:0, C17:0), which are biomarkers associated with 35% lower diabetes risk (Forouhi et al., Lancet Diabetes Endocrinol 2014).

RESEARCH REVIEW - CLINICAL GUIDANCE: Saturated Fat in Practice (Research synthesis) **The core message:** Saturated fat raises LDL; LDL causes ASCVD. The clinical impact depends on food source, replacement nutrient, and baseline cardiovascular risk. **For patients with elevated LDL/ApoB and high ASCVD risk:** Recommend replacing saturated fat with unsaturated fats (PUFA, MUFA) or whole grains. This remains an evidence-based intervention with ~25-30% CVD risk reduction (Meta-analysis). Follow AHA/ACC lipid guidelines for pharmacotherapy as indicated. **GUIDELINE 2025-2030 - For metabolically healthy patients without elevated risk:** Full-fat dairy is acceptable. Focus on overall dietary pattern and UPF reduction rather than strict saturated fat limits. The patient eating cheese and yogurt in a Mediterranean pattern is different from one eating processed meat and refined carbs. **What NOT to tell patients:** "Saturated fat doesn't matter" --- This is an over-reading of the nuance. "Butter is back" --- The evidence doesn't support rehabilitating butter specifically. **Key replacement guidance (Meta-analysis):** Replace with PUFA -> ~30% CVD reduction Replace with MUFA -> ~15% CVD reduction Replace with whole grains -> ~9% CVD reduction Replace with refined carbs -> NO BENEFIT (possibly harmful)

3.4 Protein: Stratified Recommendations

RESEARCH REVIEW: The PROT-AGE Study Group established that protein requirements increase with age due to anabolic resistance---the 25-40% reduced efficiency of muscle protein synthesis in response to dietary protein that occurs after age 60 (Bauer et al., J Am Med Dir Assoc 2013; Cuthbertson et al., FASEB J 2005). **GUIDELINE 2025-2030:** Stratified requirements reflect this understanding. Healthy younger adults (18-50, sedentary) need 1.0-1.2 g/kg, while resistance training and active adults need 1.2-1.6 g/kg (Thomas et al., J Acad Nutr Diet 2016). Older adults (65+) without sarcopenia require a minimum of 1.0-1.2 g/kg (Deutz et al., Clin Nutr 2014), whereas those with sarcopenia or frailty need 1.2-1.5+ g/kg. CKD stages 3-5 require individualized targets, often 0.6-0.8 g/kg non-dialysis and 1.0-1.2 g/kg dialysis (KDOQI Clinical Practice Guidelines, Kidney Int Suppl 2020). **RESEARCH REVIEW:** Source considerations reveal that processing status matters more than the animal versus plant distinction (Research synthesis; Satija et al., J Am Coll Cardiol 2017). A highly processed plant-based burger may be worse than unprocessed chicken, and traditional cuisines naturally combine complementary plant proteins such as beans and rice to achieve complete amino acid profiles. For older adults, distributing protein throughout the day with 25-30g per meal stimulates muscle protein synthesis more effectively than concentrating intake at dinner (Mamerow et al., J Nutr 2014; Paddon-Jones and Rasmussen, Curr Opin Clin Nutr Metab Care 2009).

4. ANIMAL PROTEINS: A NUANCED ANALYSIS

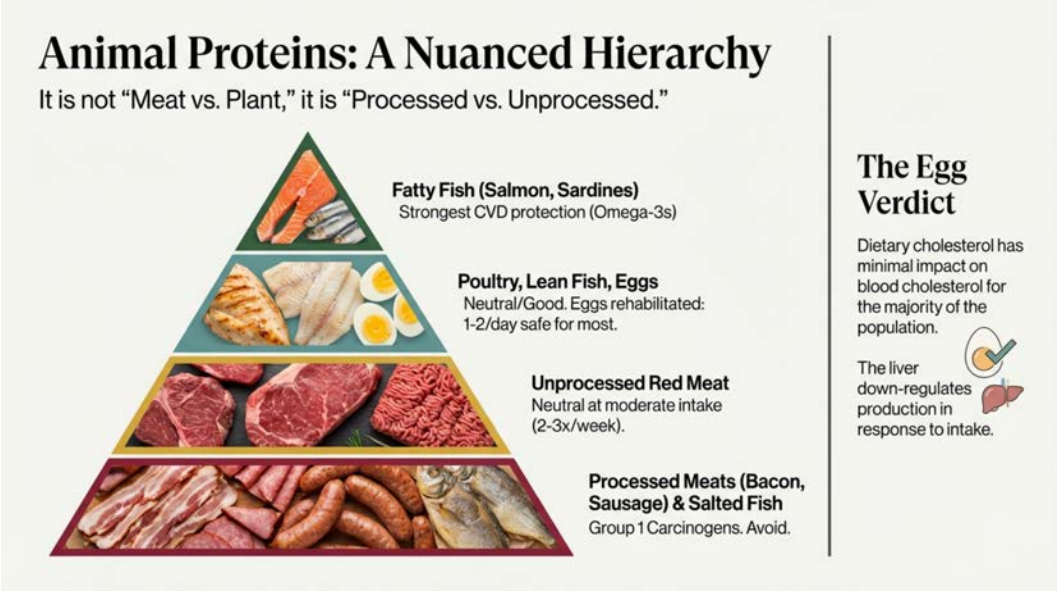

Figure 4.1. Animal Protein Source Hierarchy

This ranked visualization displays animal protein sources ordered by net cardiovascular impact, incorporating epidemiological risk estimates and mechanistic considerations. Fish and poultry occupy favorable positions, while processed meats rank lowest. The accompanying hazard ratios, derived from pooled prospective cohort analyses, provide a framework for counseling patients on protein source substitution.

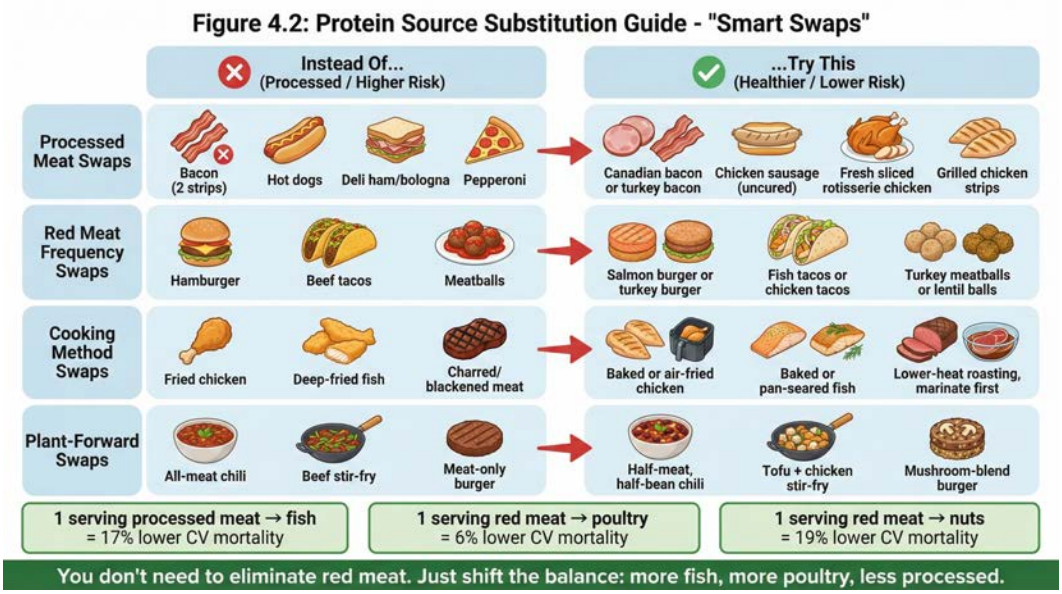

Figure 4.2. Protein Source Substitution Guide - "Smart Swaps"

Practical protein substitution guide organized by category. Processed Meat Swaps: bacon to Canadian bacon, hot dogs to chicken sausage, deli meat to fresh rotisserie chicken. Red Meat Swaps: hamburger to salmon/turkey burger, beef tacos to fish tacos. Cooking Method Swaps: fried to baked/air-fried, charred to lower-heat roasting. Plant-Forward Swaps: all-meat to half-bean chili, meat stir-fry to

tofu-vegetable. Substituting processed meat for fish reduces CV mortality by 17%; red meat for poultry by 6%; red meat for nuts by 19%.

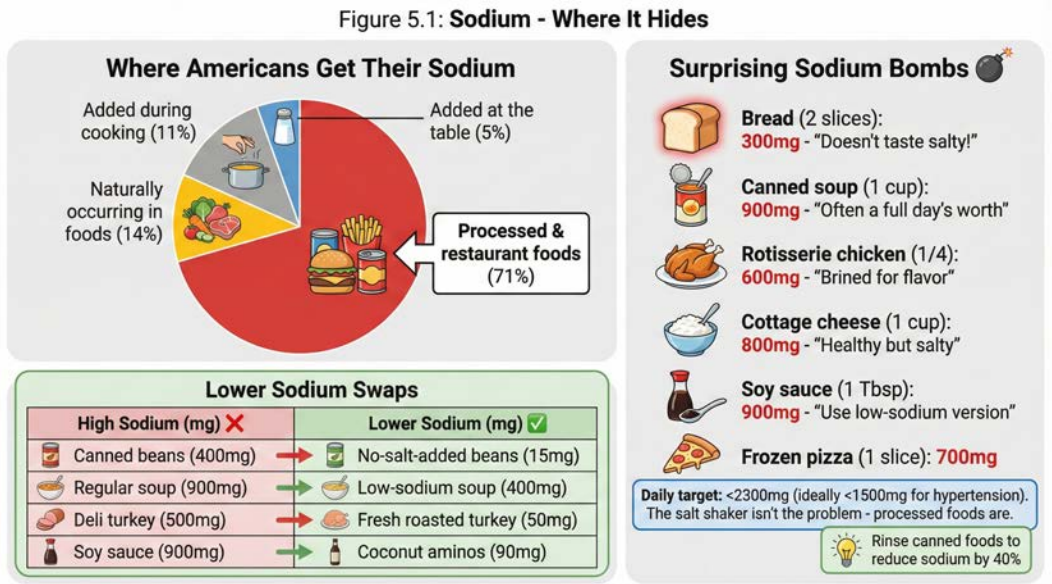

Figure 4.3. Sodium - Where It Hides

Pie chart reveals 71% of dietary sodium comes from processed and restaurant foods, not the salt shaker (only 5% added at table). Surprising sodium bombs include bread (300mg/2 slices), canned soup (900mg/cup), rotisserie chicken (600mg/quarter), cottage cheese (800mg/cup), and soy sauce (900mg/Tbsp). Lower-sodium swaps: no-salt-added beans, low-sodium soup, fresh roasted turkey, coconut aminos. Daily target: less than 2300mg (ideally less than 1500mg for hypertension). Rinsing canned foods reduces sodium by 40%.

→ The processed vs. unprocessed distinction matters more than the animal vs. plant distinction for health outcomes.

The debate over animal protein often generates more controversy than clarity. Headlines alternate between "red meat causes cancer" and "meat is essential for health," leaving patients confused. The reality is more nuanced: the health effects of animal proteins depend heavily on processing status, preparation methods, accompanying foods, and overall dietary context. The critical distinction is not animal vs. plant, but processed vs. unprocessed. A hot dog and a grass-fed steak are both "red meat" but have vastly different health implications. Similarly, a piece of grilled salmon and a fish stick are both "fish" but should not be equated.

4.1 Red Meat: The Critical Distinction

→ Processed meat (bacon, sausage, deli) is a Group 1 carcinogen; unprocessed red meat shows much weaker associations.

Processed meat (Group 1 carcinogen): RESEARCH REVIEW: The IARC classified processed meat as carcinogenic to humans with sufficient evidence for colorectal cancer (IARC 2015; Bouvard et al., 2015). Each 50g daily portion (about 2 slices of bacon or 1 hot dog) increases colorectal cancer risk by approximately 18% (Bouvard et al., Lancet Oncology 2015; WHO Press Release No. 240, 2015). This classification places processed meat in the same category as tobacco smoking—though importantly, this refers to the certainty of evidence, not the magnitude of risk. Smoking is far more dangerous. The carcinogenic mechanisms are well-characterized: N-nitroso compounds form from the nitrites and nitrates used in curing (Santarelli et al., Nutr Cancer 2008), while heterocyclic amines and polycyclic aromatic hydrocarbons arise from high-heat processing and smoking. Additionally, the high sodium content contributes to hypertension, and heme iron in concentrated

forms promotes oxidative stress (Fonseca-Nunes et al., Cancer Causes Control 2014). Examples of processed meat: bacon, sausage, hot dogs, deli meats, ham, salami, pepperoni, corned beef, jerky, canned meat. **Unprocessed red meat: RESEARCH REVIEW:** Meta-analyses show much weaker and less consistent associations for unprocessed red meat (Micha et al., Circulation 2010; Wang et al., Public Health Nutr 2016). The data suggest neutral to mildly adverse effects on cardiovascular disease at high intake, a modest positive association with colorectal cancer at high intake (though weaker than for processed meat), and neutral effects on all-cause mortality at moderate intake of 2-3 servings per week (Schwingshackl et al., Am J Clin Nutr 2017). The mechanistic concerns about red meat (heme iron, saturated fat, TMAO) (Koeth et al., Nat Med 2013; Pan et al., Arch Intern Med 2012) appear to be offset in part by nutritional benefits (high-quality protein, B12, iron, zinc) when intake is moderate and cooking methods are appropriate. The key insight: **"Red meat" is not a single category. GUIDELINE 2025-2030:** Unprocessed red meat in moderate amounts (2-3 servings per week, roughly 350-500g weekly) carries minimal risk, while processed meat shows consistent harm even at low intake levels. **Grass-fed vs. grain-fed:** Grass-fed beef has a slightly better fatty acid profile (more omega-3, less omega-6, higher CLA) but these differences are modest in absolute terms (Daley CA, et al. Nutr J 2010). Portion size and frequency matter far more than feed type for health outcomes. The premium for grass-fed may not be justified on health grounds alone, though environmental and ethical considerations may favor it.

4.2 Eggs: The Rehabilitation

→ Dietary cholesterol has minimal effect on blood cholesterol; saturated fat intake is the stronger driver of LDL.

GUIDELINE 2025-2030: Few foods have undergone more dramatic re-evaluation than eggs. For decades, eggs were limited due to their cholesterol content (roughly 186mg per large egg; USDA FoodData Central). The American Heart Association recommended no more than 3 egg yolks per week (AHA Dietary Guidelines, 1968-2000). These restrictions have been largely abandoned based on several lines of evidence. **RESEARCH REVIEW:** A 2025 randomized cross-over study found: "LDL cholesterol levels were significantly related to dietary saturated fat intake but not to dietary cholesterol intake" (Vincent et al., Am J Clin Nutr 2025). This confirms metabolic ward studies demonstrating that dietary cholesterol has modest effects on serum cholesterol compared to saturated fat (Keys A, et al. Metabolism 1965; Hegsted DM, et al. Am J Clin Nutr 1965). The liver adjusts endogenous cholesterol production in response to dietary intake, and for most people, dietary cholesterol has minimal impact on blood cholesterol. **RESEARCH REVIEW:** A 2025 umbrella review found "no evidence of association among all cardiovascular outcomes and all-cause mortality risk between high vs. low egg consumption" (Ferrara et al., Nutr Metab Cardiovasc Dis 2025). This comprehensive analysis synthesized multiple meta-analyses and found eggs to be neutral for cardiovascular outcomes (Meta-analysis). **The remaining concern—type 2 diabetes:** Some observational studies suggest higher egg consumption may be associated with increased diabetes risk (Djoussé et al., Diabetes Care 2009), but this association is confounded by the "bacon and eggs" breakfast pattern common in Western diets. When eggs are consumed with vegetables rather than processed meat and refined carbohydrates, the association weakens or disappears (Drouin-Chartier et al., Am J Clin Nutr 2020). **Practical guidance:** For most people, including those with cardiovascular risk factors, consuming 1-2 eggs daily is safe. Intake of 2-3 eggs daily is likely safe provided the overall diet is balanced and saturated fat is not excessive. Preparation matters considerably: eggs poached or scrambled with olive oil differ metabolically from eggs fried in butter alongside bacon. Similarly, accompaniments matter—eggs consumed with vegetables and whole grain toast differ from eggs with white toast and processed meat. **Nutrient density:** Eggs are highly nutrient-dense, providing complete protein, choline (important for brain health, often deficient in diets---up to 90% of Americans may consume inadequate choline; Wallace TC, Fulgoni VL. J Am Coll Nutr 2016), B vitamins, vitamin D, and lutein/zeaxanthin (important for eye health). They are one of the most affordable sources of high-quality protein.

4.3 Fish and Seafood

→ Fatty fish represents the strongest animal protein choice for cardiovascular health; 2-3 servings weekly recommended.

Fatty fish (salmon, sardines, mackerel, herring, anchovies): GUIDELINE 2025-2030: These fish are rich in EPA and DHA omega-3 fatty acids with consistent associations with improved cardiovascular outcomes. Regular consumption is associated with approximately 16% reduced coronary heart disease mortality (Zheng et al., Public Health Nutr 2012; Mozaffarian & Rimm, JAMA 2006), along with reduced arrhythmia risk, improved endothelial function, reduced triglycerides, and modest blood pressure reduction. **RESEARCH REVIEW:** The evidence for fatty fish is among the strongest in all of nutritional epidemiology. The 2024 meta-analysis of omega-3 RCTs (Casula et al., Eur J Prev Cardiol 2024) found significant reductions in cardiovascular events including MI (RR 0.89), revascularization (RR 0.90), and cardiovascular death (RR 0.92), and observational studies consistently show protective associations with fish consumption. **Lean fish (cod, tilapia, flounder):** Lower in omega-3 but still provides high-quality protein with minimal saturated fat (USDA FoodData Central). A reasonable choice, though fatty fish offers more cardiovascular benefit. **Shellfish (shrimp, crab, lobster, oysters, mussels):** Despite high cholesterol content, shellfish show neutral to favorable cardiovascular associations (Yuan et al., Am J Epidemiol 2001). As established earlier, dietary cholesterol has minimal impact on blood lipids for most people. Shellfish are excellent sources of protein, zinc, selenium, and (for oysters and mussels) omega-3s (USDA FoodData Central). **Important caution—Salted fish: RESEARCH REVIEW:** Chinese-style salted fish is a Group 1 carcinogen with strong links to nasopharyngeal cancer. IARC states there is "sufficient evidence that consumption of Chinese-style salted fish causes nasopharyngeal cancer." Risk is especially high with childhood exposure. This traditional preservation method produces significant nitrosamine compounds (IARC classification). This should be avoided as a regular food. Other traditionally preserved fish (pickled herring, smoked salmon) have not shown the same carcinogenic profile, though very high intake of any smoked/preserved foods warrants caution. **Mercury concerns:** Mercury accumulates in large predatory fish (shark, swordfish, king mackerel, tilefish, bigeye tuna) (FDA/EPA Fish Advice, 2021). Pregnant women and young children should limit these species (FDA/EPA, 2021). However, for most adults, the cardiovascular benefits of fish consumption outweigh mercury risks. Salmon, sardines, anchovies, and herring are both high in omega-3 and low in mercury. **GUIDELINE 2025-2030: Recommendation:** 2-3 servings (approximately 225-340g) of fish weekly, emphasizing fatty fish. This is one of the clearest beneficial dietary recommendations.

4.4 Poultry

Chicken and turkey: Generally considered neutral for cardiovascular outcomes when unprocessed (Zhong et al., JAMA Intern Med 2020). Provides high-quality protein with less saturated fat than red meat (particularly breast meat without skin). However, poultry is not inherently "healthier" than unprocessed red meat— the evidence suggests similar outcomes at moderate intake (Guasch-Ferré et al., Circulation 2019). **Preparation matters significantly:** Grilled, baked, or roasted chicken represents generally healthy preparation. By contrast, fried chicken is high in calories, often uses inflammatory seed oils, and the breading adds refined carbohydrates (Sun et al., BMJ 2019). Processed poultry products such as chicken nuggets and turkey bacon should be treated as processed meat, not as a healthy alternative. **Skin on vs. off:** Chicken skin is high in fat, but the fat profile is actually relatively favorable (more monounsaturated than saturated) (USDA FoodData Central). Occasional consumption with skin is fine; daily consumption without skin is marginally better for those concerned about calories or saturated fat.

4.5 Animal Protein Hierarchy

Protein Source	CV Health	Cancer Risk	Overall	Clinical Notes
Fatty fish	++	Neutral	Excellent	2-3x/week; omega-3 benefits
Lean fish/shellfish	+	Neutral	Very Good	Low sat fat, high protein
Poultry (unprocessed)	Neutral	Neutral	Good	Preparation dependent
Eggs (moderate)	Neutral	Neutral	Good	1-2/day acceptable

Unprocessed red meat	Neutral/-	+	Acceptable	2-3x/week moderate portions
Processed poultry	-	+	Poor	Treat as processed meat
Processed meat	--	++	Poor	AVOID: Group 1 carcinogen
Salted fish	-	+++	Avoid	AVOID: Group 1 carcinogen (NPC)

++ strong protection; + modest protection; Neutral; - modest harm; -- strong harm. Green = recommended; Yellow = acceptable; Red = avoid. NPC = nasopharyngeal carcinoma.

5. DAIRY: THE FULL-FAT REHABILITATION

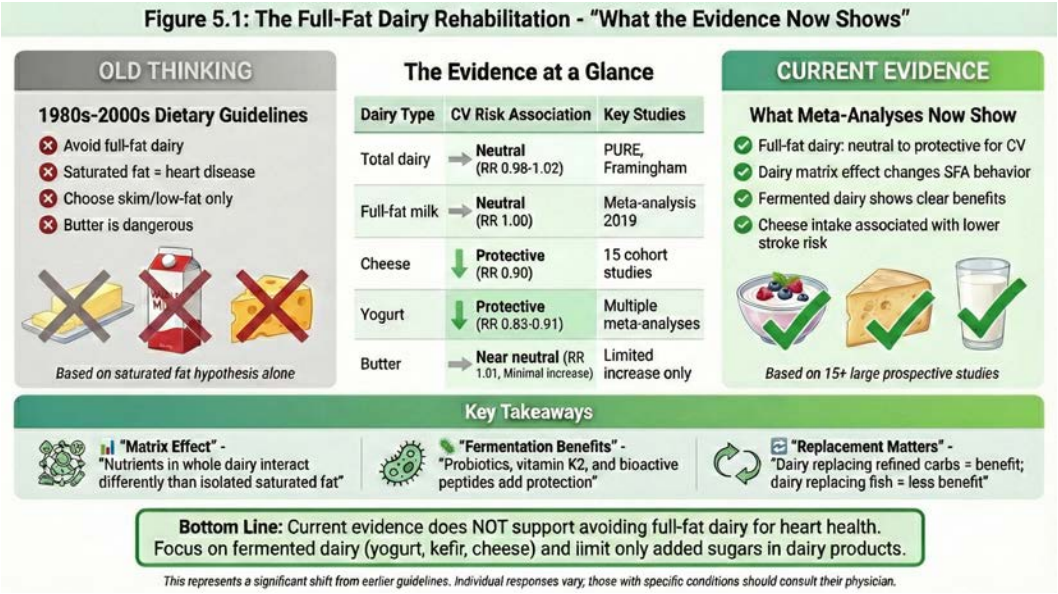

Figure 5.1. The Full-Fat Dairy Rehabilitation - What the Evidence Now Shows

This figure illustrates the paradigm shift in understanding full-fat dairy and cardiovascular health. The left panel shows the 1980s-2000s approach that recommended avoiding full-fat dairy based on the saturated fat hypothesis alone. The right panel presents current evidence from 15+ large prospective studies showing neutral to protective associations. The central evidence table displays relative risks by dairy type: total dairy (RR 0.98-1.02), full-fat milk (RR 1.00), cheese (RR 0.90, protective), yogurt (RR 0.83-0.91, protective), and butter (RR 1.01, slight increase). Three key mechanisms explain these findings: the dairy matrix effect (nutrients interact differently in whole foods), fermentation benefits (probiotics, vitamin K2, bioactive peptides), and replacement context (dairy replacing refined carbs shows benefit).

→ Multiple meta-analyses find neutral-to-protective cardiovascular associations for full-fat dairy; the dairy matrix may modulate saturated fat effects.

GUIDELINE 2025-2030: The acceptance of full-fat dairy represents one of the most significant departures from previous orthodoxy. For decades, low-fat dairy was promoted based on the assumption that saturated fat is harmful and dairy fat is saturated fat. Multiple lines of evidence now challenge this simple syllogism. **RESEARCH REVIEW: 2024 Expert Panel Consensus:** A panel of international experts (Astrup et al., Adv Nutr 2019; de Goede et al., Eur J Nutr 2024) conducted a comprehensive review and concluded that "consumption of milk, yogurt and cheese, irrespective of fat content, is neutrally associated with CVD risk" (Givens et al., Am J Clin Nutr 2025). This statement, from a panel convened specifically to evaluate the evidence, represents a significant shift. **RESEARCH REVIEW: Updated Meta-Analyses:** Analysis of meta-analyses (Guo et al., Eur J Epidemiol 2017) found that total dairy shows modest cardiovascular protection (RR 0.96 for CVD; 95% CI 0.93-0.99), as does milk (RR 0.97; 95% CI 0.95-0.99). Yogurt demonstrates more substantial protection (RR 0.92; 95% CI 0.87-0.97), while cheese shows neutral associations. These findings contradict what would be expected if saturated fat from dairy behaved like saturated fat from processed meat.

5.1 The Dairy Matrix Hypothesis

Why dairy fat may behave differently: RESEARCH REVIEW: Dairy fat exists within a complex structure—the "food matrix"—that may alter its metabolic effects (Thorning et al., 2017; Lordan et al., 2018). **GUIDELINE 2025-2030:** The dairy matrix concept has now been adopted in dietary guidance. • **Milk fat globule membrane**

(MFGM): (Research synthesis) Fat in dairy is encapsulated in a phospholipid membrane that may affect absorption and metabolism (Dewettinck et al., Int Dairy J 2008). This membrane is largely intact in whole milk but disrupted in butter. MFGM contains compounds with anti-inflammatory and lipid-modulating properties (Vors et al., Am J Clin Nutr 2020). • **Calcium binding:** Calcium in dairy may bind fatty acids in the intestine, reducing absorption (Christensen et al., Am J Clin Nutr 2009). High-dairy diets often show less increase in LDL than would be predicted from their saturated fat content alone. • **Fermentation effects:** Fermented dairy products (yogurt, kefir, cheese) contain live cultures that may benefit the gut microbiome (Marco et al., Curr Opin Biotechnol 2017). The fermentation process also changes the food matrix and may produce beneficial metabolites. • **Odd-chain fatty acids:** (Research synthesis) Dairy contains specific fatty acids (C15:0, C17:0) not found in other saturated fat sources. These have been associated with lower diabetes risk in observational studies (Forouhi et al., Lancet Diabetes Endocrinol 2014) and may have distinct metabolic effects. • **Whole food effects:** Dairy provides protein, calcium, potassium, B12, and other nutrients along with fat. The net health effect depends on the whole package, not just the fat content. **Important caveat:** The dairy matrix hypothesis explains why full-fat dairy may not be harmful, but it does not establish that full-fat dairy is superior to low-fat dairy. For individuals with elevated LDL who are trying to reduce saturated fat, low-fat dairy remains a reasonable choice.

5.2 Practical Dairy Recommendations

GUIDELINE 2025-2030: Both full-fat and low-fat dairy are acceptable for most adults. The choice between them should be based on individual preference and palatability (since people will eat more of what they enjoy), overall calorie needs (full-fat is more calorie-dense), other sources of saturated fat in the diet, and individual lipid response (some people are "hyper-responders" to dietary saturated fat) (Mensink et al., Am J Clin Nutr 2003). **Fermented dairy (yogurt, kefir) may offer additional benefits:** These include probiotic effects on the gut microbiome (Savaiano, Am J Clin Nutr 2014), improved lactose tolerance (He et al., Eur J Clin Nutr 2008), and possible metabolic benefits from fermentation products (Kok & Hutkins, Annu Rev Food Sci Technol 2018). Choose plain varieties and add your own fruit; flavored yogurts often contain 15-25g of added sugar per serving—comparable to desserts (Moore et al., Public Health Nutr 2018; Chepulis et al., Nutrients 2019). **Avoid sweetened dairy products:** The problem with many dairy products is not the fat but the added sugar. Flavored milks, sweetened yogurts, and ice cream are problematic primarily due to sugar content. Full-fat plain yogurt is preferable to fat-free strawberry yogurt with 20g of added sugar. **Cheese:** Shows neutral cardiovascular associations despite high saturated fat and sodium (Chen et al., Eur J Nutr 2017). Likely due to matrix effects. Reasonable in moderate amounts as part of a balanced diet. Hard cheeses (parmesan, aged cheddar) are more nutrient-dense than processed cheese products. **For patients with elevated LDL and high CV risk:** Consider lower-fat dairy options as part of an overall pattern to reduce saturated fat. However, this is a refinement, not a primary intervention—reducing ultra-processed foods and increasing fish/vegetable intake are higher priorities. **Lactose intolerance:** Affects approximately 65-68% of adults globally (NIH; Szilagyi & Ishayek, Nutrients 2018), with higher prevalence in Asian and African populations (up to 100% in East Asian adults; Swagerty et al., Am Fam Physician 2002). Options include lactose-free dairy, fermented dairy (lower lactose), hard cheeses (minimal lactose), or dairy alternatives. Calcium and vitamin D intake should be monitored if dairy is limited.

6. NUTS AND CHOCOLATE: THE CARDIOVASCULAR POWERHOUSES

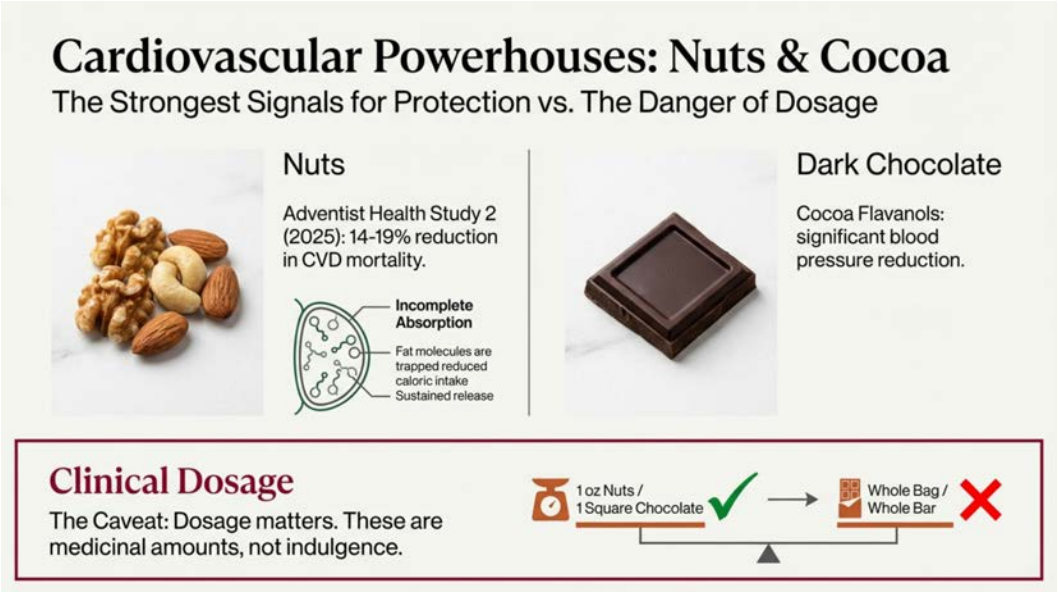

Figure 6.1. Nuts and Chocolate: Benefits with Dosage Considerations

The figure presents dose-response curves for nut consumption (left) and dark chocolate intake (right) in relation to cardiovascular event reduction. Note the plateau effect: benefits are observed at approximately 30g/day for nuts and 30-40g/day for dark chocolate, beyond which additional intake yields diminishing returns. These thresholds are critical for translating evidence into practical recommendations.

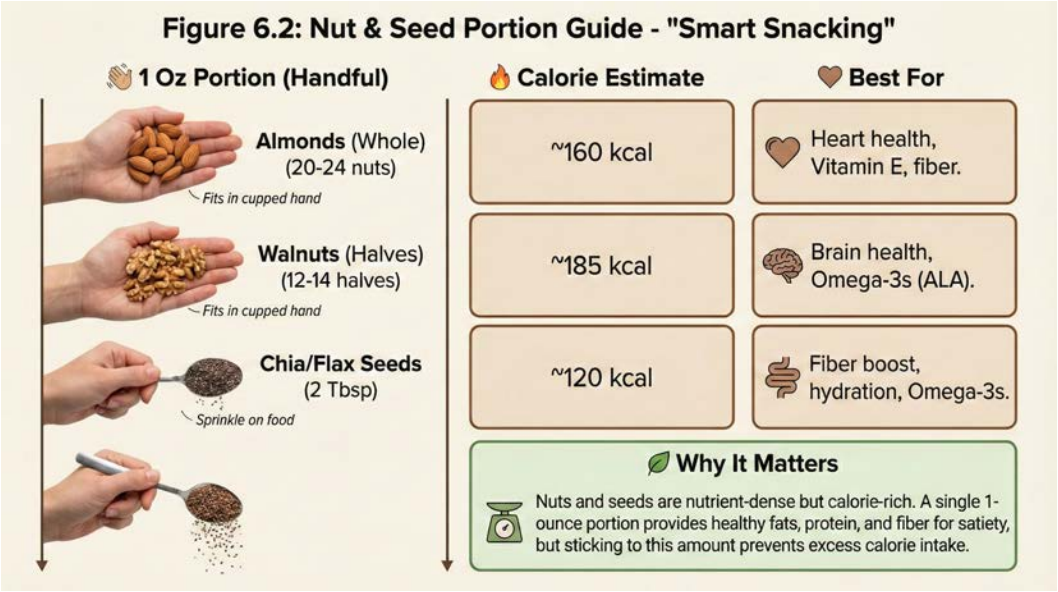

Figure 6.2. Nut & Seed Portion Guide - "Smart Snacking"

Visual portion guide showing that one ounce (a small handful) represents a single serving of nuts. Almonds (20-24 nuts, ~160 kcal) provide vitamin E and fiber; walnuts (12-14 halves, ~185 kcal) offer omega-3 ALA for brain health; chia/flax seeds (2 Tbsp, ~120 kcal) boost fiber

and hydration. Nuts are nutrient-dense but calorie-rich; sticking to one-ounce portions provides healthy fats, protein, and fiber while preventing excess calorie intake.

→ Nut consumption shows 14-21% reduction in CVD mortality; dark chocolate flavanols demonstrate vascular benefits.

6.1 Nuts: Consistent Cardiovascular Protection

Few foods have as consistent and robust evidence for cardiovascular benefit as nuts (Ros, Nutrients 2010). Despite their high calorie density (approximately 160-200 calories per ounce; USDA FoodData Central), nut consumption is associated with reduced cardiovascular mortality, and nut consumers tend to have lower body weight than non-consumers—likely due to increased satiety and incomplete absorption (Mattes et al., Asia Pac J Clin Nutr 2010).

RESEARCH REVIEW: Adventist Health Study 2 (October 2025): This prospective cohort study (Suprono et al., J Nutr 2025) followed 80,529 Adventist participants for an average of 11.1 years. During this period, 4,258 CVD deaths (including 1,529 IHD deaths) were recorded. The key findings demonstrated that higher total nut intake was significantly associated with lower CVD mortality (HR: 0.86; 95% CI: 0.79-0.94) when comparing the 90th to the 10th percentile of intake. Ischemic heart disease mortality showed similar benefits (HR 0.81; 95% CI: 0.70-0.94). Notably, tree nuts including almonds, cashews, and walnuts showed stronger associations, with CVD mortality HR of 0.83 (95% CI: 0.74-0.92) and IHD mortality HR of 0.73 (95% CI: 0.62-0.87). This 17-27% reduction in cardiovascular and heart disease mortality is substantial and consistent with multiple prior studies. (Meta-analysis) Meta-analyses have demonstrated a dose-response relationship, with each 28g/day serving of nuts associated with approximately 21% lower cardiovascular mortality (Aune et al., BMC Med 2016). **RESEARCH REVIEW: 2024 Meta-Analysis on Blood Lipids:** A systematic review and meta-analysis of randomized controlled trials (Nishi et al., Nutr Metab Cardiovasc Dis 2025) found that nut consumption significantly improved lipid profiles. Most trials studied almonds (29%) or walnuts (29%), with a median dose of 45.5 g/day (approximately 1.5 oz). The analysis demonstrated significant reductions in both total cholesterol (mean difference -0.14 mmol/L) and LDL cholesterol (mean difference -0.12 mmol/L). **RESEARCH REVIEW: Historical context:** Interest in nuts for CVD prevention emerged after Fraser et al. (Arch Intern Med 1992) reported lower risk of fatal coronary artery disease among frequent nut consumers in the Adventist population. Subsequent intervention studies confirmed lipid-lowering effects. The consistency of findings across different populations, study designs, and nut types strengthens confidence in a causal relationship.

6.1.1 Mechanisms of Nut Benefits

RESEARCH REVIEW: Nutrient composition: (Research synthesis) Nuts are rich in unsaturated fatty acids—monounsaturated fats predominate in almonds, cashews, and pistachios, while walnuts are high in polyunsaturated fats—all of which favorably affect lipid profiles (Kris-Etherton et al., J Nutr 2008). Walnuts are one of the best plant sources of the omega-3 fatty acid alpha-linolenic acid (ALA), containing approximately 2.5g per ounce (USDA FoodData Central). The fiber content contributes to satiety and cholesterol reduction, while plant sterols compete with cholesterol for absorption (Ros, Br J Nutr 2010). Arginine serves as a precursor to nitric oxide, supporting endothelial function (Coates et al., J Nutr 2007). Polyphenols and antioxidants reduce oxidative stress and inflammation, and magnesium and potassium support blood pressure regulation (Barbour et al., Nutrients 2014). **Satiety effects:** Despite high caloric density, nuts promote satiety due to protein, fiber, and fat content (Tan & Mattes, Eur J Clin Nutr 2013). Studies show that nut consumers do not gain weight despite additional calories—suggesting compensation through reduced intake elsewhere and/or incomplete absorption (Flores-Mateo et al., Am J Clin Nutr 2013). **Incomplete absorption:** Cell walls in nuts are not fully digested, meaning some calories and fat are excreted rather than absorbed. Actual caloric availability may be 10-20% less than label values (Novotny et al., Am J Clin Nutr 2012).

6.1.2 Specific Nuts

Walnuts: Highest in ALA omega-3 (USDA FoodData Central); most studied for cardiovascular benefits (Guasch-Ferré et al., Nutrients 2017); notable for brain health associations (Poulose et al., Br J Nutr 2014). **Almonds:** Well-studied for LDL reduction (Berryman et al., J Am Heart Assoc 2015) and blood sugar control (Cohen & Johnston, Metabolism 2011); high in vitamin E and magnesium. **Pistachios:** Favorable effects on blood pressure and lipids (Mohammadifard et al., Am J Clin Nutr 2015); lower calorie density than many nuts; shell creates natural portion control (Honselman et al., Appetite 2011). **Cashews:** Lower in fiber than some nuts but good source of copper and zinc (USDA FoodData Central). **Brazil nuts:** Extremely high in selenium (1-2 nuts provide daily needs; USDA FoodData Central); excess consumption can cause selenium toxicity (MacFarquhar et al., Arch Intern Med 2010). **Peanuts:** Technically a legume, but nutritionally similar to tree nuts; most affordable option; shows similar cardiovascular associations (van den Brandt & Schouten, Int J Epidemiol 2015). **GUIDELINE 2025-2030: Recommendation:** A small handful (approximately 1 oz/28g) of unsalted nuts daily is associated with cardiovascular benefit. Variety is reasonable. Raw or dry-roasted preferred over oil-roasted or heavily salted varieties.

6.2 Dark Chocolate and Cocoa Flavanols

Chocolate occupies a unique position in nutrition—a food people desperately want to be healthy. The evidence is more nuanced than either "chocolate is a health food" or "chocolate is junk food." The key lies in cocoa flavanols and their dose, and the substantial difference between dark chocolate and typical candy bars.

RESEARCH REVIEW: Cardiovascular Effects: (Meta-analysis) Cocoa consumption for two weeks or longer is associated with reductions in systolic and diastolic blood pressure, independent of baseline blood pressure (Ried et al., Cochrane Database Syst Rev 2012). Effective doses of cocoa flavanols (900 mg or more) and epicatechin (100 mg or more) lower blood pressure by approximately 1-5 mmHg in normotensive individuals (Ried et al., Cochrane Database Syst Rev 2017). There is strong evidence for increased flow-mediated vasodilatation (FMD), a marker of endothelial function, with cocoa products containing around 100 mg epicatechin reliably increasing FMD. Moderate evidence also supports improvements in blood glucose and lipid metabolism. **RESEARCH REVIEW: 2024 Mendelian Randomization Study:** A study using genetic proxies for dark chocolate intake (Yang et al., Sci Rep 2024), thereby reducing confounding, found a significant association with reduced risk of essential hypertension (OR = 0.73; 95% CI 0.60-0.88), along with a suggestive association with reduced risk of venous thromboembolism (OR = 0.69; 95% CI 0.50-0.96). This genetic evidence strengthens the case for a causal relationship beyond what observational studies alone can provide. **Mechanisms:** Flavanols stimulate nitric oxide synthase activity, increasing NO in blood vessels (Schroeter et al., PNAS 2006), while suppressing production of ET-1 (a vasoconstrictor) (Loke et al., Br J Nutr 2008). They also reduce platelet adhesion and aggregation (Flammer et al., J Am Coll Cardiol 2012), exert anti-inflammatory effects through cytokine modulation including reduced TNF-alpha and IL-6 (Visioli et al., J Cardiovasc Pharmacol 2006), and improve insulin sensitivity (Grassi et al., J Nutr 2008).

6.2.1 Practical Limitations

The dose problem: The COSMOS trial (Sesso HD, et al. Am J Clin Nutr 2022) used cocoa flavanol supplements providing 500 mg/day. JoAnn Manson, co-leader, noted that someone would have to eat around 700 calories of dark chocolate daily to get an equivalent amount. This is obviously not practical or healthy. **Flavanol content varies enormously:** Dark chocolate (70%+ cocoa) contains approximately five times higher flavanol concentration than milk chocolate (Miller et al., J Am Diet Assoc 2006). However, processing through dutching or alkalization destroys much of the flavanol content (Miller et al., J Agric Food Chem 2008), and commercial products vary widely in actual flavanol concentration. **Calorie and sugar considerations:** Dark chocolate is calorie-dense at approximately 170 calories per ounce (USDA FoodData Central), and most chocolate products contain significant added sugar. Milk chocolate and white chocolate have minimal flavanol content. **Practical guidance:** Small daily amounts of dark chocolate (70%+ cocoa)—a square or two—can be part of a healthy diet, though chocolate should not be considered a health food or used as medicine. It is not a replacement for fruits and vegetables, which provide flavonoids more efficiently. Consumers should prioritize

minimally processed cocoa products over processed chocolate candy. For those who enjoy it, dark chocolate represents a reasonable pleasure with modest potential benefits; for those who do not, there is no need to start eating chocolate for health reasons.

7. COOKING METHODS AND ENVIRONMENTAL EXPOSURE

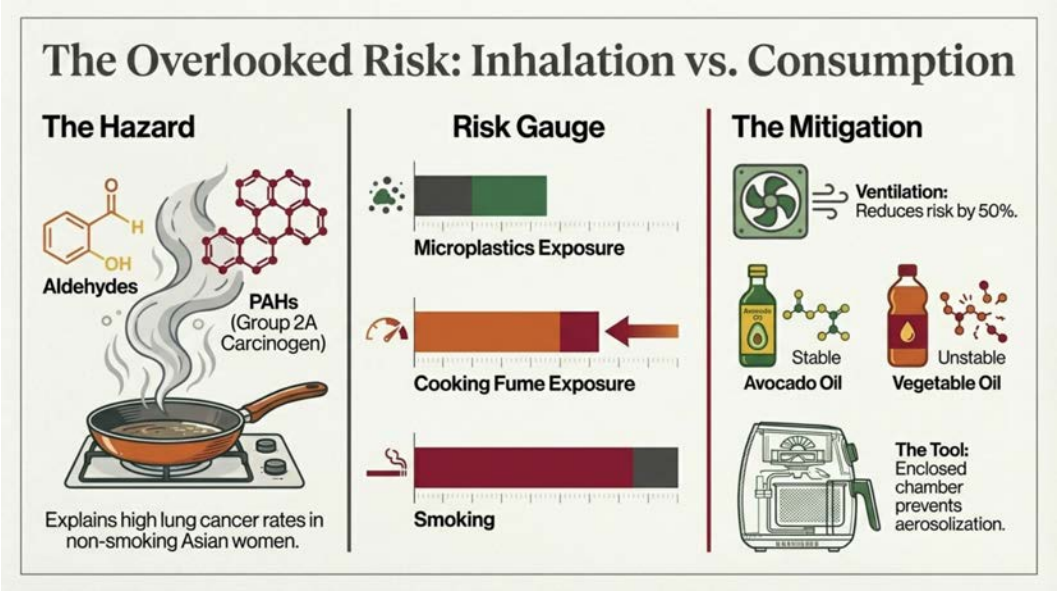

Figure 7.1. Cooking Methods and Inhalation Risk

This comparative chart quantifies particulate matter (PM2.5) and polycyclic aromatic hydrocarbon exposure across common cooking methods, stratified by ventilation adequacy. High-heat techniques generate substantially greater fume exposure than steaming or sous vide. The figure highlights a frequently overlooked risk pathway: chronic cooking fume inhalation may contribute to systemic inflammation independent of foods consumed.

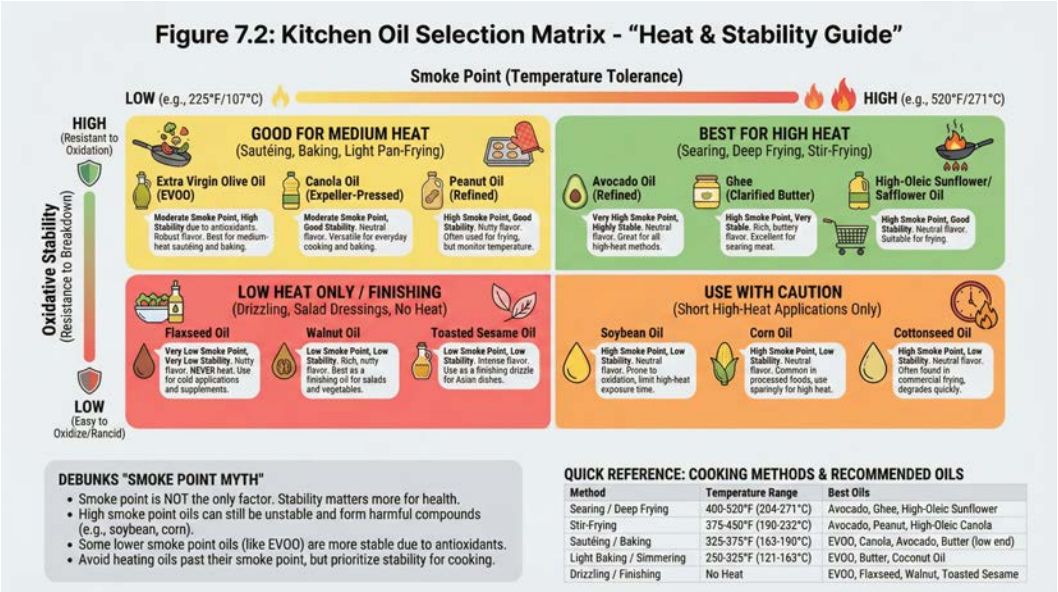

Figure 7.2. Kitchen Oil Selection Matrix - "Heat & Stability Guide"

This 2x2 matrix categorizes cooking oils by smoke point (temperature tolerance) and oxidative stability (resistance to breakdown). The "Smoke Point Myth" sidebar clarifies that stability matters more than smoke point for health. The quick reference table matches cooking methods to recommended oils: high-heat methods favor avocado and ghee, while EVOO and flaxseed are best for low-heat or finishing

applications.

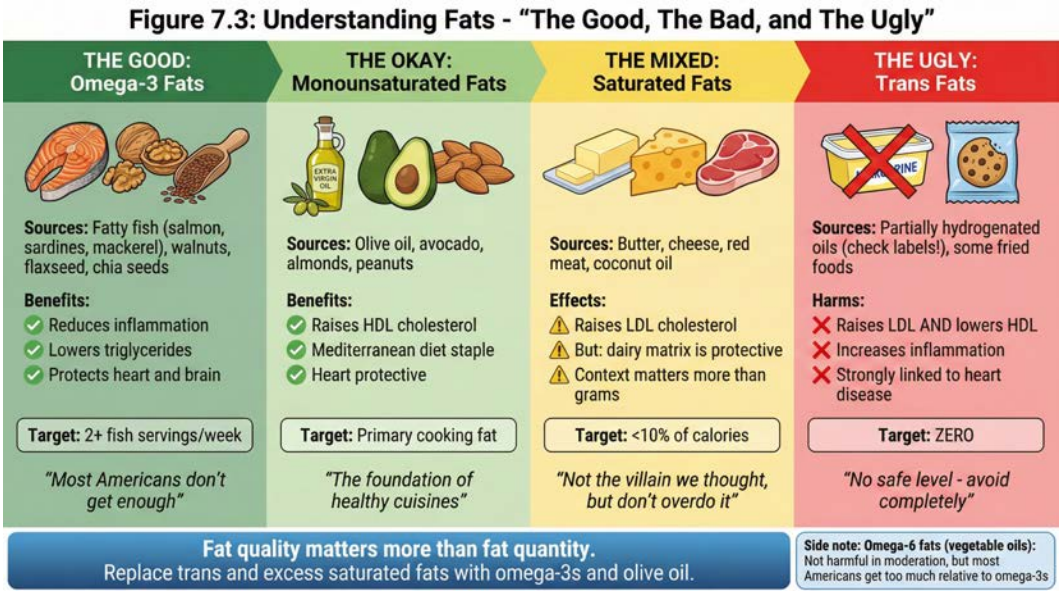

Figure 7.3. Understanding Fats - "The Good, The Bad, and The Ugly"

Four-column guide to dietary fats. The Good (Omega-3): fatty fish, walnuts, flaxseed - reduces inflammation, lowers triglycerides, protects heart and brain; target 2+ fish servings/week. The Okay (Monounsaturated): olive oil, avocado, almonds - raises HDL, Mediterranean diet staple; use as primary cooking fat. The Mixed (Saturated): butter, cheese, red meat - raises LDL but dairy matrix is protective; limit to less than 10% calories. The Ugly (Trans): partially hydrogenated oils - raises LDL AND lowers HDL, strongly linked to heart disease; target ZERO. Fat quality matters more than quantity.

→ Inhalation exposure from cooking fumes is an underrecognized lung cancer risk factor; ventilation reduces exposure by up to 50%.

Dietary guidance traditionally focuses on what foods to eat, but *how* foods are prepared matters significantly for health. Cooking methods affect both the nutritional content of foods (what you consume) and the environmental exposures during cooking (what you inhale). The latter has received insufficient attention in dietary guidelines.

7.1 Cooking Oils: Consumption vs. Inhalation

→ The health effects of oils depend on both consumption (cardiovascular) and thermal degradation (respiratory/carcinogenic).

For consumption (cardiovascular/metabolic health): RESEARCH REVIEW: • Best evidence: Extra-virgin olive oil (EVOO) has the strongest evidence for cardiovascular benefit, supported by the PREDIMED trial (Estruch et al., 2018) and multiple observational studies. Higher olive oil consumption is associated with reduced cardiovascular and all-cause mortality (Guasch-Ferré et al., 2020). Rich in monounsaturated fat and polyphenols. • **Acceptable:** Canola oil, peanut oil, avocado oil—all have reasonable fatty acid profiles and neutral-to-favorable evidence (Lin et al., Nutr Rev 2013) • **Use with awareness:** High omega-6 oils (corn, soybean, sunflower) in excess may contribute to inflammation, though this is debated (Harris et al., Circulation 2009; Ramsden et al., Br J Nutr 2012). Moderate use is fine; they shouldn't be the primary fat source. • **Limit:** Tropical oils (coconut, palm) are high in saturated fat. Coconut oil's health halo is not supported by strong evidence; it raises LDL though may have different effects than butter (Neelakantan et al., Circulation 2020). **RESEARCH REVIEW: For high-heat cooking (thermal stability):** (Research synthesis) Different

considerations apply when oils are heated to high temperatures: • **Most stable:** Avocado oil (highest smoke point at approximately 270°C; Flores et al., Grasas Aceites 2014), refined olive oil, ghee (clarified butter), peanut oil—can withstand high heat without excessive degradation • **Moderately stable:** Extra-virgin olive oil—despite lower smoke point, produces fewer toxic degradation products than seed oils at similar temperatures due to polyphenol content (De Alzaa et al., Acta Sci Nutr Health 2018). Suitable for most home cooking. • **Less stable:** High-PUFA oils (soybean, corn, sunflower)—prone to oxidation at high temperatures, producing aldehydes and other degradation products (Katragadda et al., Food Chem 2010) **Key insight:** The "smoke point" myth oversimplifies (De Alzaa et al., 2018). What matters is the type and amount of degradation products, not merely when visible smoke appears. EVOO produces fewer harmful compounds than many "high smoke point" seed oils at the same temperature. **Key point for patients:** Visible smoke indicates significant thermal degradation and aldehyde production. The characteristic "burnt oil" smell is aldehydes—a signal to reduce heat and improve ventilation. If you regularly see smoke when cooking, you're generating harmful compounds.

7.2 Lung Cancer Risk from Cooking Fumes

→ IARC classifies high-temperature frying emissions as Group 2A (probable carcinogen); this explains non-smoker lung cancer patterns in Asian women.

The evidence: RESEARCH REVIEW: IARC has categorized emissions from high-temperature frying as a probable carcinogen (Group 2A) (IARC Monographs Vol. 95, 2010; Straif et al., Lancet Oncol 2006). This classification reflects substantial evidence from both mechanistic studies and epidemiological data, primarily from East Asian populations. **RESEARCH REVIEW:** Epidemiological studies from Hong Kong, Taiwan, and southern China document higher lung cancer rates in non-smoking women who cook frequently, with clear dose-response relationships between cooking exposure and cancer risk. Notably, kitchen ventilation reduces risk by up to 50% (Ko et al., Am J Epidemiol 2000; Zhong et al., Epidemiology 1999). This explains a longstanding puzzle: why do Chinese women who never smoked have relatively high lung cancer rates? Lifetime cooking fume exposure is a major contributor. **RESEARCH REVIEW:** A 2025 review noted: "Exposure to cooking fumes is linked to lung cancer due to the levels of carcinogens that can be produced during the heating of oils to high temperatures. VOCs which are generated by cooking oils have been shown to be mutagenic, containing PACs, aldehydes, carbonyl compounds and other mutagens" (McAllister et al., BMJ Open 2025). **RESEARCH REVIEW: What's in cooking fumes:** (Research synthesis) Cooking fumes contain polycyclic aromatic hydrocarbons (PAHs), aldehydes including acrolein, formaldehyde, and acetaldehyde, heterocyclic amines, fine particulate matter (PM2.5), and volatile organic compounds (VOCs) (Sjaastad et al., Ann Occup Hyg 2010). Many of these are known or suspected carcinogens, and all contribute to respiratory irritation and inflammation with chronic exposure.

7.2.1 Risk Factors and Protection

RESEARCH REVIEW: Risk factors for cooking fume exposure: (Research synthesis) Several factors increase exposure to harmful cooking fumes (Yu et al., Cancer Epidemiol Biomarkers Prev 2006). High-heat cooking methods such as wok stir-frying, deep frying, and pan frying at high temperatures generate more pollutants (Fullana et al., J Sci Food Agric 2004). Poor kitchen ventilation—either no exhaust hood or a hood that recirculates rather than vents outside—fails to remove fumes effectively. Unstable oils at high temperatures, particularly high-PUFA oils, degrade more readily. Risk increases with cumulative lifetime exposure, and small, enclosed kitchens concentrate fume exposure. **RESEARCH REVIEW: The home cooking paradox:** In some studies, women cooking at home showed higher lung cancer risk than professional cooks—likely reflecting decades of exposure in poorly ventilated home kitchens versus better-ventilated commercial settings with industrial exhaust systems (Lee et al., Environ Health 2006). **Protective measures:** 1. **Ventilation:** Use exhaust hoods vented to outside; turn on BEFORE heating oil (Keil et al., Environ Health Perspect 2017). Range hoods that recirculate air through a filter are far less effective than those vented externally (Singer et al., Environ Sci Technol 2017). Consider opening windows for cross-ventilation. 2. **Oil**

selection: Select thermally stable oils for high-heat cooking (avocado oil, refined olive oil, peanut oil). Reserve high-PUFA oils for low-heat applications or salad dressings. 3. **Temperature control:** Avoid sustained visible smoke. Reduce heat if oil begins smoking. Don't preheat empty pans to extremely high temperatures. 4. **Alternative cooking methods:** Consider steaming, baking, sous vide, air frying, pressure cooking—all produce fewer airborne pollutants than high-heat oil cooking. 5. **Don't wait in the kitchen:** While cooking, stay near the exhaust. Don't linger in a smoky kitchen after cooking.

RISK PERSPECTIVE: Cooking Fumes in Context Estimated relative health impact compared to major risk factors: • Tobacco smoking: ~15-20x higher lung cancer risk (IARC Monographs Vol. 100E) ●●●●●●●●●●●●●●●● • Occupational asbestos exposure: ~5x higher (IARC Monographs Vol. 100C) ●●●●● • Radon exposure: ~2-3x higher (WHO Radon Handbook 2009) ●●● • Chronic cooking fume exposure (decades, poor ventilation): ~1.5-2x (Zhao et al., PLoS One 2019) ●● • Occasional home cooking with good ventilation: Minimal ● **Bottom line:** Cooking fume exposure is a real but modifiable risk. With proper ventilation and oil selection, the risk is substantially reduced. This should prompt kitchen design attention, not cooking avoidance. Never smoking remains far more important than any cooking practice.

7.3 Air Fryers: A Risk Reduction Tool

→ Air fryers dramatically reduce oil fume exposure by using minimal oil in an enclosed chamber.

Air fryers have become popular primarily for convenience, but they offer a significant and underappreciated health benefit: dramatically reduced cooking fume exposure. **Why air fryers reduce inhalation risk:** Air fryers reduce cooking fume exposure through several mechanisms (Choe & Min, Compr Rev Food Sci Food Saf 2007). Most air fryer recipes use little or no oil, greatly reducing aerosolization of oil degradation products. The enclosed chamber contains fumes within the unit and cools them before release, rather than dispersing them directly into kitchen air at high temperatures. The circulating hot air cooks food at lower surface temperatures than direct oil frying, reducing aldehyde production. Additionally, air fryers eliminate the microaerosolization that occurs when food hits hot oil in traditional frying. **From highest to lowest inhalation risk:** Cooking methods can be ranked by inhalation risk: wok stir-fry with high heat and poor ventilation poses the highest risk, followed by deep frying in an open pot, then pan frying with visible smoke, conventional oven baking or roasting, air frying, and finally steaming, poaching, or sous vide, which present the lowest risk. Air fryers are particularly valuable for individuals who cook frequently in kitchens without adequate exhaust ventilation, those with respiratory conditions exacerbated by cooking fumes, people who want to reduce oil intake while maintaining fried food texture, and those who cannot or will not install proper kitchen ventilation. **Limitations:** Air fryers don't improve the nutritional quality of the food itself— an air-fried french fry is still a french fry. The benefit is in reduced harmful exposure during cooking, not in transforming unhealthy foods into healthy ones.

7.4 Other Cooking Considerations

RESEARCH REVIEW: Grilling and charring: (Research synthesis) Charred meat contains heterocyclic amines (HCAs) and polycyclic aromatic hydrocarbons (PAHs), which are carcinogenic in animal studies (Sugimura et al., Mutat Res 2004). However, the absolute risk from occasional grilled meat is small (Cross & Sinha, Environ Mol Mutagen 2004). Risk can be reduced by marinating meat before grilling (which reduces HCA formation by up to 90%; Smith et al., J Food Sci 2008), avoiding prolonged cooking at high temperatures, removing charred portions, and not pressing burgers (which causes flare-ups and more PAH exposure). **Microwaving:** Generally safe and preserves nutrients well (shorter cooking time, less water) (Cross & Fung, Crit Rev Food Sci Nutr 1982). Does not make food "radioactive" or destroy nutrients more than other cooking methods. Avoid heating food in plastic containers not labeled microwave-safe. **Pressure cooking:** Excellent for beans and legumes, preserving nutrients while reducing cooking time (Xu et al., J Food Sci 2009). No significant safety concerns with modern electric pressure cookers. **Raw vs. cooked:** Neither is universally better. Some nutrients are more bioavailable when cooked (lycopene in tomatoes, beta-carotene in carrots) (Dewanto et al., J Agric Food Chem 2002); others are reduced by cooking (vitamin C, some B vitamins) (Lee &

Kader, Postharvest Biol Technol 2000). A mix of raw and cooked vegetables is optimal.

8. BEVERAGES AND HEALTH

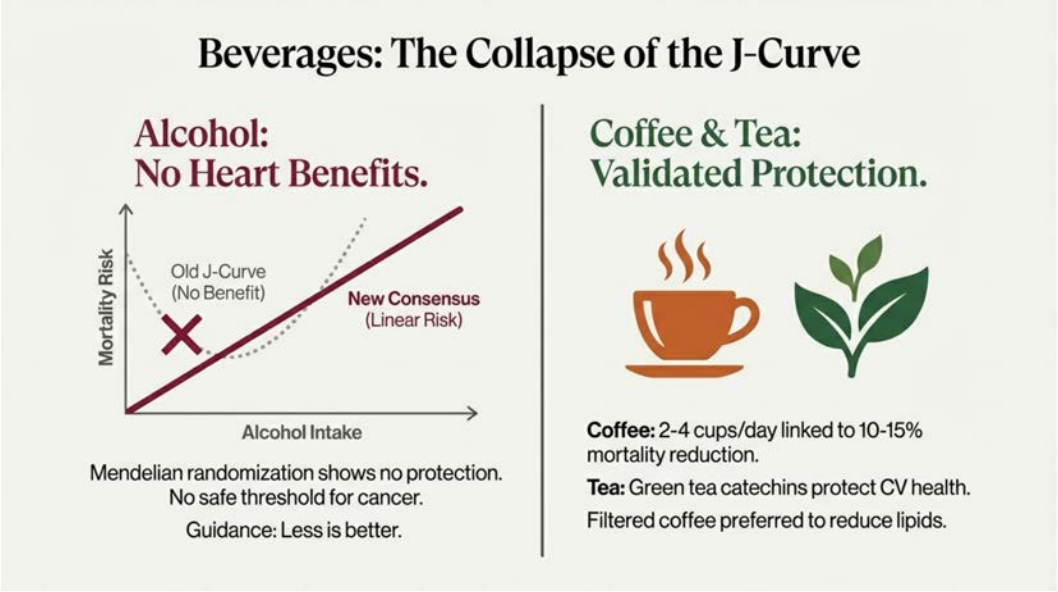

Figure 8.1. Beverages: Alcohol Evidence Update and Caffeine Benefits

The left panel contrasts observational studies suggesting J-shaped alcohol-cardiovascular relationships with Mendelian randomization analyses indicating no safe consumption threshold. The right panel displays consistent inverse associations between coffee/tea consumption and cardiovascular mortality. The alcohol data supersedes earlier guidance: genetic evidence now refutes previous claims of cardioprotective effects from moderate drinking.

Figure 8.2. Beverage Hierarchy - "Rethink Your Drink"

Four-tier pyramid ranking beverages from foundation (drink freely) to avoid (minimize). Tier 1 Foundation: water, unsweetened tea, unsweetened coffee. Tier 2 Moderate Use: plain milk, tea/coffee with minimal sugar, low-sodium vegetable juice. Tier 3 Occasional Treats: 100% fruit juice (4-6 oz), sports drinks post-exercise, diet sodas. Tier 4 Avoid: regular soda, energy drinks, sweetened alcohol/cocktails.

Aim for 8-10 cups daily, mostly from Tier 1. Many drinks are major sources of hidden sugar.

8.1 Coffee and Tea

→ Coffee and tea are health-positive beverages with consistent mortality benefits; 2-4 cups daily appears optimal for coffee.

Coffee: RESEARCH REVIEW: Coffee is one of the most extensively studied beverages, and the evidence consistently shows favorable associations with health outcomes. An umbrella review of 201 meta-analyses found coffee consumption (3-4 cups/day) associated with 12-17% reduced all-cause mortality (Poole et al., 2017; Meta-analysis). Multiple large cohort studies associate regular coffee consumption with reduced all-cause mortality (approximately 12-17% reduction at 3-4 cups daily; Poole et al., 2017), cardiovascular mortality, type 2 diabetes incidence (approximately 25% reduction at 4 cups daily; Ding et al., Diabetes Care 2014; Meta-analysis), liver disease and hepatocellular carcinoma, Parkinson's disease, and depression. Importantly, benefits hold for both caffeinated and decaffeinated coffee, indicating mechanisms beyond caffeine. Coffee contains hundreds of bioactive compounds including polyphenols, chlorogenic acids, and diterpenes. **2025 Research on Timing:** Research published in the European Heart Journal (Lu J, et al. Eur Heart J 2025) found that timing matters: morning coffee drinkers showed 16% lower all-cause mortality and 31% lower cardiovascular mortality compared to non-drinkers. All-day drinkers did not show this benefit—possibly due to sleep disruption affecting circadian rhythms and metabolic health. **Optimal intake:** 2-4 cups daily appears optimal. Very high intake (>6 cups) offers no additional benefit and may cause adverse effects (anxiety, insomnia, palpitations). Pregnant women should limit to 200mg caffeine daily (approximately 2 cups; ACOG Committee Opinion No. 462, 2010). **Preparation matters:** Unfiltered coffee (French press, espresso, Turkish) contains diterpenes (cafestol, kahweol) that raise LDL cholesterol (Urgert et al., Am J Clin Nutr 1997; Jee et al., Am J Epidemiol 2001; Meta-analysis). For those with elevated LDL, filtered coffee is preferable. However, diterpenes may also have beneficial effects, so this is a tradeoff rather than a clear recommendation. **Additions matter:** The health benefits of coffee assume reasonable preparation. A Starbucks Frappuccino with whipped cream is not equivalent to black coffee or coffee with a splash of milk.

Tea: Green tea shows particularly consistent cardiovascular protection—reduced CV events, stroke, and all-cause mortality in multiple Asian and Western cohort studies (Kuriyama et al., JAMA 2006; Saito et al., Ann Epidemiol 2015). Rich in catechins (especially EGCG) with documented effects on endothelial function, LDL oxidation, and blood pressure (Grassi et al., J Nutr 2008). Black tea shows similar but somewhat weaker associations—likely because the fermentation process converts some catechins to other compounds. Still a healthy beverage choice. The established benefits of tea include cardiovascular protection (stroke, MI, CV mortality), type 2 diabetes risk reduction, possible cognitive protection, dental health from fluoride content, and hydration with minimal calories. Tea is often better tolerated than coffee for individuals with GERD, anxiety, or evening consumption due to lower caffeine content. Green tea has approximately 25-50mg caffeine per cup versus 95mg for coffee (USDA FoodData Central, 2019; FDA). **Herbal teas:** Technically not "tea" (not from Camellia sinensis). Health effects vary by plant; most lack the robust evidence of true tea but are generally harmless and can contribute to hydration.

8.2 Alcohol: The Collapse of the J-Curve

→ Mendelian randomization finds no cardiovascular protection at any alcohol level; previous observational benefits were confounded.

The traditional J-curve: RESEARCH REVIEW: For decades, observational studies appeared to show that moderate drinkers had lower cardiovascular risk than abstainers—the famous "J-shaped curve." This led to guidance suggesting 1-2 drinks daily might be beneficial, and even recommendations that non-drinkers might consider starting moderate alcohol consumption. **Why the J-curve collapsed (Research synthesis):** 1.

Mendelian randomization studies (which use genetic variants as instrumental variables to reduce confounding) find no evidence of cardiovascular protection at any intake level (Holmes et al., 2014; MR study). The China Kadoorie Biobank study (512,000 participants) using MR found alcohol increased stroke risk with no cardioprotective effect (Millwood et al., 2019; MR study). These studies effectively randomize people to different lifetime alcohol exposures based on genetic variation in alcohol metabolism—and they find no benefit. 2. **The "sick quitter" effect (Research synthesis):** Many "abstainers" in observational studies are former drinkers who quit due to health problems. When studies properly exclude former drinkers, the J-curve flattens or disappears. Lifetime abstainers don't show excess risk. 3. **Confounding:** Moderate drinkers tend to have higher socioeconomic status, education levels, and healthier lifestyles independent of alcohol. They exercise more, have better access to healthcare, and eat better diets. These confounders explain the apparent benefit. 4. **Publication bias:** Studies showing benefits of moderate drinking were widely publicized; null or negative findings received less attention. 5. **Cancer risk (Meta-analysis):** Even low alcohol intake increases cancer risk (breast, colorectal, head/neck, esophageal, liver) in a dose-response relationship. A meta-analysis of 572 studies found light drinking (up to 1 drink/day) increased risk of oral cavity, pharynx, esophageal, and breast cancer (Bagnardi et al., Br J Cancer 2015). Any cardiovascular "benefit" must be weighed against this harm—and the cardiovascular benefit now appears to be zero. **GUIDELINE 2025-2030:** "Less is better"—no specific drink limits because no amount has proven health benefits. The previous guidance of "up to 1 drink daily for women, 2 for men" has been abandoned. **What the evidence actually shows:** Current data demonstrate no proven cardiovascular benefit at any intake level, a linear increase in cancer risk with intake, and increased risk of accidents, violence, and addiction. Specific harms include liver disease, cardiomyopathy with heavy use, and atrial fibrillation.

CLINICAL GUIDANCE: Alcohol (2025-2030 DGA) Who should avoid entirely: • Pregnancy or attempting pregnancy • History of addiction/substance use disorder • Liver disease • Atrial fibrillation (alcohol is a trigger) • High breast cancer risk • Taking medications that interact with alcohol • Young adults under 21 (brain still developing) **For those who choose to drink (2025-2030 DGA):** • Less is better; no proven safe threshold • Limit to occasional, moderate amounts • Avoid binge drinking (more harmful than equivalent spread consumption) • Consider alcohol-free days each week **What to tell patients who ask:** "If you don't drink, there's no health reason to start. If you do drink, less is better. The old idea that a glass of wine is good for your heart hasn't held up to rigorous research."

8.3 Water and Microplastics

→ NYC tap water is excellent quality; microplastics are ubiquitous but represent theoretical risk much smaller than established dietary factors.

Tap vs. bottled water: In developed countries with modern water treatment, tap water is typically as safe or safer than bottled water. NYC tap water comes from protected upstate watersheds, is tested thousands of times yearly, and meets strict standards. Bottled water is often simply filtered tap water and lacks fluoride unless added. Bottled water presents several concerns: microplastic content is typically higher than tap water due to plastic leaching, there is significant environmental impact from plastic bottles, cost is thousands of times higher than tap water, and regulation is variable and sometimes less stringent than for municipal water. Bottled or filtered water makes sense in specific situations—areas with known water quality issues, during boil advisories, old buildings with lead pipes (until replaced), and travel to areas without safe tap water. **Carbonated water (seltzer/sparkling water):** Essentially equivalent to still water for health purposes. Common myths have been debunked: it does NOT leach calcium from bones (that myth came from phosphoric acid in cola) and does NOT harm tooth enamel more than still water, as plain carbonated water is minimally acidic (though flavored varieties with citric acid are more concerning). It may worsen GERD symptoms in some individuals due to distension. **Hydration needs:** The "8 glasses a day" rule has no scientific basis (Valtin, Am J Physiol Regul Integr Comp Physiol 2002). Hydration needs vary by size, activity, climate, and diet. Thirst is generally a reliable guide for healthy adults, and urine color (pale yellow = adequate) is a reasonable indicator.

Microplastics: Microplastics are now ubiquitous in water, food, air, and human tissues. This is a legitimate environmental and health concern, but one that requires perspective. Exposure sources include bottled water

(higher than tap), seafood (especially shellfish), salt, air (household dust, synthetic textiles), and food packaging. **Current evidence:** Humans ingest and inhale microplastics; they have been detected in blood (Leslie et al., Environ Int 2022), placenta (Ragusa et al., Environ Int 2021), lungs, and other tissues. In laboratory models, microplastics can cross biological barriers and cause inflammation. Concerns include the physical effects of particles, chemicals leached from plastics (BPA, phthalates), and adsorbed pollutants carried by particles. However: **No proven human disease has been directly attributed to microplastic exposure at current levels.** This may change as research progresses, but current evidence does not support major dietary changes or anxiety.

RISK PERSPECTIVE: Microplastics in Context The estimated health impact of microplastic exposure at current levels is orders of magnitude smaller than: • Hypertension • Smoking • Obesity • Ultra-processed food consumption • Physical inactivity • Excessive alcohol **Reasonable precautions:** • Prefer tap water over bottled when safe tap is available • Use glass or stainless steel containers when practical • Avoid heating food in plastic containers • Support efforts to reduce plastic pollution **Bottom line:** Microplastics represent a theoretical, long-term concern warranting ongoing research—not an acute health crisis requiring immediate dietary changes or causing anxiety. Don't let microplastic worry distract from proven health priorities.

8.4 Sugar-Sweetened Beverages

RESEARCH REVIEW: Clear evidence of harm: Sugar-sweetened beverages (SSBs) have the most consistently harmful evidence of any beverage category (Hu et al., Physiol Behav 2010). They show strong associations with weight gain and obesity, type 2 diabetes (approximately 26% increased risk with 1-2 daily servings; Malik VS, et al. Diabetes Care 2010), cardiovascular disease (Fung TT, et al. Am J Clin Nutr 2009), dental caries, and non-alcoholic fatty liver disease. Liquid sugar is particularly problematic because it provides no satiety—calories from beverages do not reduce food intake (DiMeglio et al., Int J Obes 2000)—and rapid absorption causes glucose and insulin spikes. SSBs make it easy to consume large quantities quickly while providing no nutritional value beyond calories. **GUIDELINE 2025-2030:** SSBs should be minimized or eliminated. This includes soda, fruit drinks (not 100% juice), sweet tea, energy drinks, and sweetened coffee drinks. **Diet beverages:** Evidence is mixed. They may help reduce sugar intake, but long-term metabolic effects are uncertain. WHO suggests not using non-sugar sweeteners for weight control (WHO Guideline on Non-Sugar Sweeteners, 2023). Water, coffee, and tea are preferable for regular consumption (2025-2030 DGA). **Fruit juice (2025-2030 DGA):** Even 100% juice is concentrated sugar without the fiber of whole fruit. Modest consumption (4-6 oz daily) is acceptable, but whole fruit is preferable. Juice is not a health food despite marketing.

9. ULTRA-PROCESSED FOODS: THE DOMINANT VILLAIN

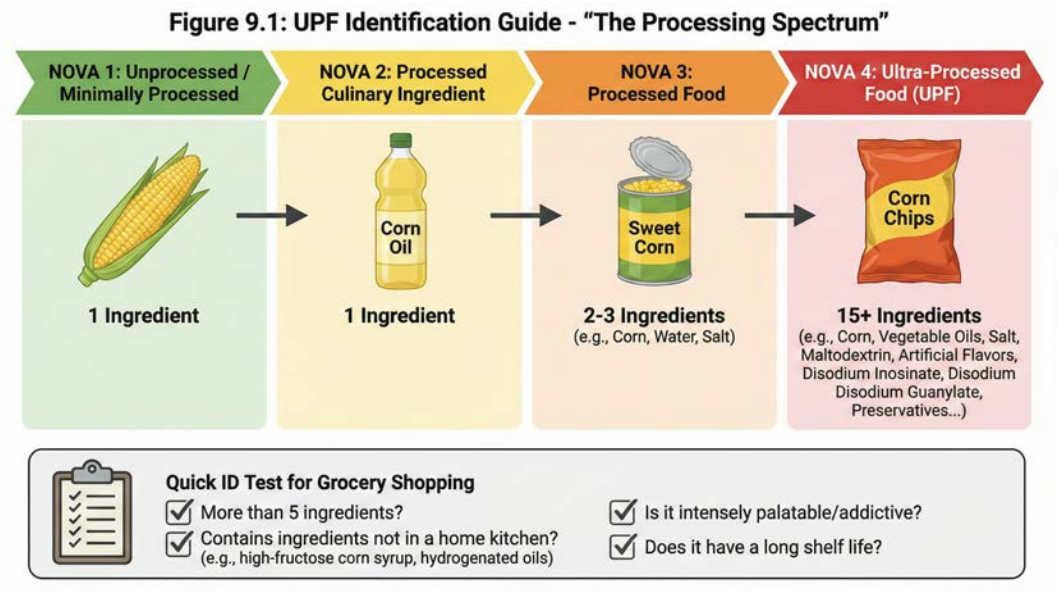

Figure 9.1. UPF Identification Guide - "The Processing Spectrum"

This visual guide illustrates the NOVA classification system using corn as an example food, showing progression from unprocessed (whole corn) through culinary ingredient (corn oil), processed food (canned corn), to ultra-processed (corn chips). The Quick ID Test provides practical criteria for identifying UPF during grocery shopping: ingredient count >5, presence of industrial additives, intense palatability, and extended shelf life.

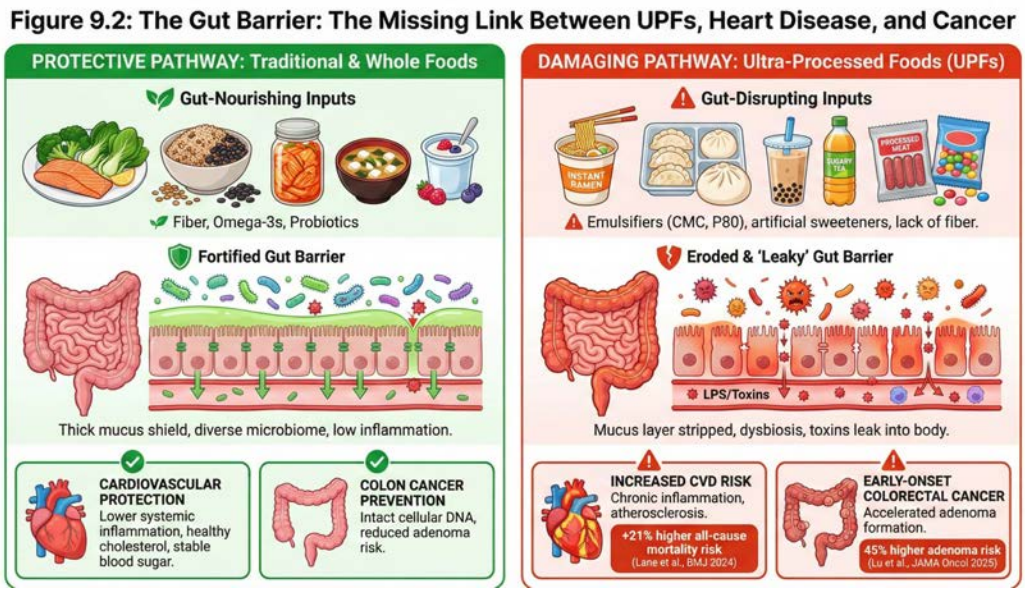

Figure 9.2. The Gut Barrier: The Missing Link Between UPFs, Heart Disease, and Cancer

This figure contrasts the protective pathway (traditional whole foods) with the damaging pathway (ultra-processed foods). Left panel: Fiber, omega-3s, and probiotics from whole foods fortify the gut barrier, maintaining a thick mucus shield and diverse microbiome, leading to cardiovascular protection and colon cancer prevention. Right panel: Emulsifiers (CMC, P80), artificial sweeteners, and lack of fiber erode

the gut barrier, allowing LPS and toxins to translocate, promoting chronic inflammation that drives both CVD (+21% mortality, Lane et al. BMJ 2024) and early-onset colorectal cancer (+45% adenoma risk, Lu et al. JAMA Oncol 2025). The shared mechanistic pathway reinforces that UPF reduction protects both heart and colon.

→ UPF consumption shows the strongest dietary signal for adverse outcomes; fortification with fiber or protein does not negate risk.

GUIDELINE 2025-2030: Ultra-processed foods (UPFs) represent the clearest dietary villain in current evidence. The 2025-2030 Dietary Guidelines recommend limiting UPF consumption. While debates continue about saturated fat, eggs, and red meat, the evidence against UPFs is remarkably consistent and strong. If there is one dietary change that would benefit most Americans, it is reducing ultra-processed food consumption.

RESEARCH REVIEW: The 2024 BMJ Umbrella Review (Lane et al., 2024): This comprehensive analysis of 45 pooled meta-analyses (9.9 million participants) found convincing or highly suggestive evidence linking UPF consumption to multiple adverse outcomes (Umbrella review/Meta-analysis). For all-cause mortality, there was a 21% increased risk with highest UPF consumption (RR 1.21, 95% CI 1.15-1.27; Lane et al., BMJ 2024). Convincing evidence of association was found for type 2 diabetes, obesity, and depression. For cardiovascular disease, each 10% increment in UPF consumption was associated with 4-5% higher CVD incidence. Additional associations (Class I-II evidence) included renal function decline, wheezing in children, anxiety disorders, metabolic syndrome, and inflammatory bowel disease. **Critically: Not a single study reported an association between UPF intake and a beneficial health outcome.** This is unlike most dietary factors, which show mixed results. UPFs are consistently harmful. **RESEARCH REVIEW: The Clinical Nutrition umbrella review (Dai et al., Clin Nutr 2024)** confirmed these findings, concluding that "convincing evidence supports the conclusion that high UPF consumption is associated with adverse health outcomes." (Meta-analysis)

UPF Evidence Hierarchy: Addressing the RCT Gap

→ While long-term RCTs with hard endpoints are lacking, the convergence of mechanistic, short-term experimental, and large-scale observational evidence supports causal inference.

A common critique of UPF guidance is the absence of long-term randomized controlled trials demonstrating that UPF reduction prevents cardiovascular events. This is a fair observation---but it applies equally to most dietary recommendations, including those for fruits, vegetables, and whole grains. The evidence hierarchy for UPF harm is actually stronger than for many accepted dietary guidelines:

Evidence Type	UPF Findings	Strength
Mechanistic (Laboratory)	• Emulsifiers disrupt gut barrier (Chassaing, Nature 2015) • Artificial sweeteners alter microbiome (Suez, Cell 2022) • Sugar alcohols enhance thrombosis (Hazen, ATVB 2024) • Hyperpalatable formulation bypasses satiety	★★★★
Short-term RCT (Metabolic ward)	• Hall et al., Cell Metab 2019: UPF diet caused +500 kcal/day intake and weight gain vs. unprocessed diet (matched nutrients) • Demonstrates causation under controlled conditions	★★★★★
Prospective Cohorts (Large-scale)	• Lane BMJ 2024: 45 meta-analyses, 9.9M participants • 21% increased all-cause mortality (RR 1.21) • 50% increased CVD mortality • Consistent across populations, no beneficial associations	★★★★
Dose-Response	• Juul JACC 2021: +7% CVD per daily UPF serving • Each 10% UPF increment → 4-5% higher CVD incidence • Linear relationship strengthens causal inference	★★★★

Natural Experiments (Ecological)	• China nutrition transition: 246% UPF increase parallels 140% CVD increase (1990-2019) • Immigrant health erosion tracks UPF adoption • Policy changes (trans fat bans) show population benefit	★★★
Long-term RCT (Hard endpoints)	• NOT YET AVAILABLE for UPF reduction specifically • PREDIMED/DASH trials support whole-food patterns • Ethical/practical barriers to long-term UPF feeding trials	—

What would weaken or falsify the UPF harm hypothesis? Intellectual honesty requires articulating what evidence would undermine our confidence: • **Long-term RCT showing no benefit:** A well-designed trial randomizing participants to UPF reduction vs. usual diet with hard cardiovascular endpoints showing no difference would substantially weaken the case. • **Mechanistic reversal:** Evidence that emulsifiers, artificial sweeteners, or other UPF components are actually neutral or beneficial for gut health and metabolism. • **Confounding identification:** Demonstration that UPF associations are entirely explained by socioeconomic status, education, or other measured confounders not adequately controlled in existing studies. • **Population exceptions:** Identification of populations with high UPF consumption but low cardiometabolic disease that cannot be explained by other factors. To date, none of these falsifying conditions have been met. The mechanistic evidence continues to strengthen (erythritol/xylitol thrombosis, emulsifier-autism associations), cohort data remain consistent across diverse populations, and no beneficial UPF associations have emerged. **Clinical bottom line:** The absence of long-term hard-endpoint RCTs is a limitation of the field, not a reason to ignore the convergent evidence. We do not have such trials for most dietary recommendations. The precautionary principle, combined with the absence of any evidence of UPF benefit, supports advising patients to minimize ultra-processed food consumption.

9.1 The Fortification Fallacy

→ Adding isolated nutrients (fiber, protein) to an ultra-processed matrix does not restore the health profile of whole foods.

RESEARCH REVIEW: Many modern industrial products are "fortified" with fiber, protein, vitamins, or minerals to mimic the nutrient profiles of whole foods. Marketing emphasizes these additions, creating a "health halo" that may mislead consumers. **The evidence against fortification as a solution (Research synthesis):** UPFs are characterized by high energy density, saturated fats, free sugars, and salt, with low inherent dietary fiber, proteins, and micronutrients. Meta-analyses confirm that increased UPF intake correlates with decreased fiber, protein, and key vitamins *despite* fortification efforts (MDPI Nutrients, 2024; Meta-analysis). While some studies suggest that whole-grain UPF subgroups may have slightly attenuated associations with harm, the overall category remains consistently harmful. **Why fortification doesn't fix UPFs (Research synthesis):** • **Food matrix disruption:** Processing disrupts the physical structure of food, affecting digestion, absorption, and satiety (Fardet, Nutr Res Rev 2016; Jacobs et al., J Nutr 2009). Adding isolated fiber to a cookie doesn't recreate the matrix of whole grains. • **Additive effects (Mechanistic research):** UPFs contain emulsifiers, artificial sweeteners, and other additives that may independently affect gut microbiome and metabolism (Chassaing et al., Nature 2015; Suez et al., Nature 2014). Fortification doesn't remove these. • **Hyper-palatability:** UPFs are engineered for maximum palatability, driving overconsumption. Adding protein doesn't change this fundamental design feature. • **Missing bioactives:** Whole foods contain thousands of bioactive compounds (polyphenols, carotenoids, etc.) that aren't captured by fortification. • **Behavioral effects:** Consuming a "high-protein" candy bar doesn't teach healthy eating patterns or satisfy hunger the way real food does. **Clinical implication:** A protein bar with added fiber is NOT equivalent to legumes + whole grains. A "whole grain" breakfast cereal with added vitamins is NOT equivalent to oatmeal with fruit. Fortification does not convert a UPF into a health food. **The marketing problem:** Terms like "natural," "organic," "high-protein," "added fiber," and "whole grain" can all be applied to ultra-processed foods. These claims distract from the fundamental issue of processing level.

9.2 The Early-Onset Colorectal Cancer Connection

→ The same mechanisms linking UPF to CVD also explain the alarming rise in colorectal cancer among young adults.

RESEARCH REVIEW: A Converging Epidemic: Early-onset colorectal cancer (EOCRC, diagnosed before age 50) has increased dramatically over recent decades, particularly in high-income countries and among birth cohorts born after 1960---precisely paralleling the rise in UPF consumption. A landmark JAMA Oncology study (Lu et al., 2025) analyzed 24 years of data from 29,105 women receiving colonoscopies before age 50, finding that those consuming highest UPF intake (10 servings/day) had **45% higher risk** of conventional adenomas---the precursor most associated with EOCRC---compared to lowest consumers (3 servings/day). **RESEARCH REVIEW: Shared Mechanisms with Cardiovascular Disease:** The mechanistic pathways linking UPF to colorectal cancer overlap substantially with those driving cardiometabolic disease, reinforcing the centrality of UPF as a unifying dietary risk factor: • **Gut microbiome disruption:** Emulsifiers (carboxymethylcellulose, polysorbate-80) and artificial sweeteners alter microbial ecology, increasing pro-inflammatory flagellin and lipopolysaccharide levels, promoting barrier dysfunction and chronic inflammation (Chassaing et al., Nature 2015). • **Chronic low-grade inflammation:** Dysbiosis and intestinal permeability generate local mucosal inflammation and systemic "meta-inflammation"---the same pathway implicated in atherosclerosis and insulin resistance. • **Metabolic endotoxemia:** Translocation of bacterial lipopolysaccharides from a compromised gut barrier promotes systemic inflammation---affecting both cardiovascular and colorectal cancer risk. • **Obesity-independent effects:** UPF appears to drive EOCRC risk through mechanisms independent of caloric excess, paralleling the "metabolic paradox" observed in Asian populations developing diabetes at lower BMI. **Clinical Implication:** The EOCRC epidemic provides additional urgency to UPF reduction counseling. The message to patients can be strengthened: reducing ultra-processed food protects not only your heart but also your colon. This is particularly relevant for younger patients who may not perceive cardiovascular risk as personally relevant but may respond to cancer prevention messaging. **Traditional dietary patterns are protective:** The same heritage diets that reduce CVD risk (Mediterranean, traditional Asian, DASH) are associated with lower colorectal cancer incidence---likely through preserved gut microbiome diversity, adequate fiber from whole foods, and absence of industrial additives. A companion paper applies these principles specifically to Chinese American cardiovascular and colorectal cancer prevention.

9.3 NOVA Classification

GUIDELINE 2025-2030: The NOVA system, developed by researchers at the University of São Paulo (Monteiro et al., Public Health Nutr 2019), has been adopted as the classification framework in the 2025-2030 DGA. It classifies foods by processing level rather than nutrient content. **Group 1: Unprocessed or minimally processed foods** includes fresh, dried, ground, chilled, frozen, and pasteurized foods with no added substances, such as fresh fruits and vegetables, eggs, fresh meat and fish, milk, plain yogurt, grains, legumes, nuts, and spices. **Group 2: Processed culinary ingredients** comprises substances extracted from Group 1 foods or nature used in cooking, including oils, butter, sugar, salt, honey, flour, and pasta. **Group 3: Processed foods** consists of Group 1 foods modified by Group 2 ingredients using traditional methods, such as canned vegetables, simple breads, cheese, and cured meats. **Group 4: Ultra-processed foods (UPFs)** are industrial formulations made mostly from substances derived from foods and additives, with little or no intact Group 1 food. Examples include soft drinks, sweet and savory packaged snacks, reconstituted meat products, pre-prepared frozen dishes, instant noodles, breakfast cereals, and baby formula. **How to identify UPFs:** Look for ingredients you would not find in a home kitchen, long ingredient lists with unfamiliar items, additives for color, flavor, texture, or preservation, and products designed to be convenient, hyper-palatable, and long-lasting. **UPF consumption in the US:** Approximately 57-60% of calories consumed by Americans come from ultra-processed foods (Martinez Steele et al., BMJ Open 2016; Juul et al., Am J Clin Nutr 2022). This is among the highest in the world and correlates with high rates of obesity, diabetes, and cardiovascular disease.

9.4 Specific UPF Categories: Quantified Risks

→ Different UPF categories carry distinct risk profiles; instant noodles, packaged snacks, and processed meats show particularly strong associations.

While the overall UPF category is consistently harmful, recent analyses have begun to differentiate risk by UPF subtype. The 2024 Lancet Regional Health study analyzing three large US cohorts (Nurses' Health Study I/II, Health Professionals Follow-Up Study; n=206,957) found that total UPF intake was adversely associated with CVD and CHD risk, but the magnitude varied by UPF category. **Instant Noodles:** Korean data provide particularly strong evidence given high population consumption. A 2024 analysis of 10,505 adults from the Korea National Health and Nutrition Examination Survey (KNHANES 2012-2016) found that compared to lowest noodle consumers, highest consumers had OR 1.48 (95% CI: 1.16-1.90, p-trend = 0.002) for metabolic syndrome. Earlier research found instant noodle consumption ≥2 times/week was associated with OR 1.68 (95% CI: 1.10-2.55) for metabolic syndrome in women---a sex-specific effect possibly related to BPA exposure from packaging affecting estrogen signaling. Instant noodles deliver concentrated harm: deep-fried during manufacturing, high sodium, industrial additives, and rapid glycemic response from refined carbohydrates. **Packaged Snacks and Chips:** Sweet and savory packaged snacks are engineered for the "bliss point"---optimized combinations of sugar, salt, and fat that maximize palatability and drive overconsumption. The 2024 BMJ umbrella review found convincing evidence linking UPF to 55% increased obesity risk, with packaged snacks contributing substantially to this category. These products also displace whole food snacking (fruit, nuts) and promote continuous grazing rather than structured meals. **Sugar-Sweetened Beverages (SSBs):** SSBs remain among the best-documented harmful UPF categories. Each daily serving is associated with approximately 18% higher diabetes risk and 8-13% higher CVD mortality. The liquid form bypasses satiety mechanisms, delivering rapid glucose loads without compensatory caloric reduction at subsequent meals. For clinical purposes, SSBs should be the first UPF reduction target for most patients. **Processed Meats:** Processed meats (bacon, sausage, deli meats, hot dogs) carry IARC Group 1 carcinogen classification for colorectal cancer. For cardiovascular outcomes, each 50g/day increment is associated with approximately 18% higher CHD risk (Micha et al., Circulation 2010). The combination of sodium, nitrites, heme iron, and saturated fat in an ultra-processed matrix creates synergistic harm. **Frozen Meals and Ready-to-Eat Products:** A 2024 Circulation: Heart Failure study found that closer proximity to and greater density of ready-to-eat food environments (fast-food outlets, convenience stores) was associated with increased heart failure risk at an individual level. Frozen meals typically combine high sodium, refined carbohydrates, industrial additives, and low vegetable content---the full UPF harm profile in a convenient package. **Clinical prioritization:** For patients overwhelmed by dietary change, prioritize by evidence strength and personal consumption: (1) SSBs first, (2) processed meats, (3) instant noodles and packaged snacks, (4) frozen/ready-to-eat meals. The goal is progressive reduction, not perfection.

10. FRESH VS. CANNED FOOD AND ORGANIC CONSIDERATIONS

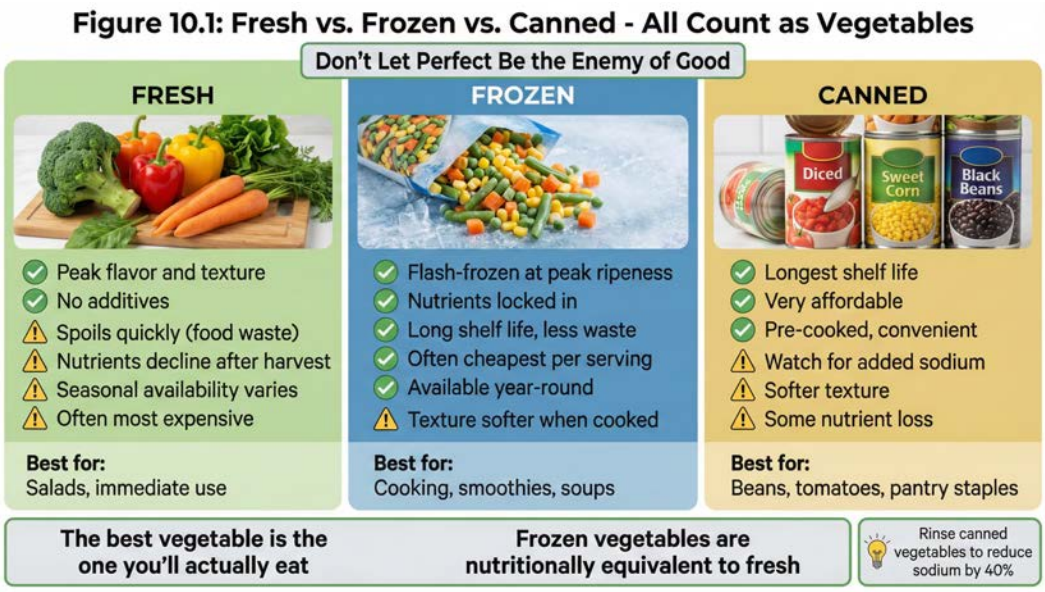

Figure 10.1. Fresh vs. Frozen vs. Canned - All Count as Vegetables

Three-column comparison dispelling the myth that only fresh vegetables are healthy. Fresh: peak flavor/texture, no additives, but spoils quickly and nutrients decline after harvest. Frozen: flash-frozen at peak ripeness, nutrients locked in, long shelf life, often cheapest, available year-round. Canned: longest shelf life, very affordable, pre-cooked, but watch sodium and softer texture. The best vegetable is the one you'll actually eat. Frozen vegetables are nutritionally equivalent to fresh. Rinse canned vegetables to reduce sodium by 40%.

→ Fresh produce is generally preferable; canned foods acceptable (95% now BPA-free); organic reduces pesticide exposure but outcome data limited.

10.1 Fresh vs. Canned Food

The question of fresh versus canned food involves tradeoffs between nutrient content, safety concerns (particularly BPA), convenience, cost, and food waste. For most people, the most important factor is simply consuming adequate vegetables and fruits—the form is secondary.

RESEARCH REVIEW: The BPA Concern: Bisphenol A (BPA) was historically used in can linings as an epoxy resin. BPA is an endocrine-disrupting chemical that can leach into food, particularly acidic foods like tomatoes (Lakind et al., J Expo Sci Environ Epidemiol 2011). Concerns include estrogenic effects, possible associations with obesity, diabetes, and cardiovascular disease, developmental effects in children, and reproductive effects (Rochester, Reprod Toxicol 2013; Lang et al., JAMA 2008). **The good news:** The industry has largely transitioned away from BPA in response to consumer and regulatory pressure. Surveys found that approximately 95% of canned foods in the US now use BPA-free linings (Can Manufacturers Institute; Center for Environmental Health, 2019), consumer exposure to BPA from canned foods has declined significantly, and major brands have committed to BPA-free packaging. **Remaining concerns:** Some BPA alternatives (BPS, BPF) have similar chemical structures and may have similar effects (Rochester et al., Environ Health Perspect 2015). Research on replacement chemicals is ongoing. However, overall exposure has decreased, and the magnitude of risk from occasional canned food consumption appears small.

RESEARCH REVIEW: Nutritional Considerations: Canning preserves many nutrients well (Nutrient retention studies): protein and fiber content remain unchanged, minerals are largely preserved, and fat-soluble vitamins

(A, D, E, K) are largely retained. Some antioxidants such as lycopene in tomatoes actually become more bioavailable through canning (Dewanto et al., J Agric Food Chem 2002). However, certain nutrients are reduced in canning (Nutrient retention studies): vitamin C suffers significant losses during heat processing, some B vitamins show moderate losses, texture and flavor are often inferior to fresh, and some heat-sensitive antioxidants are diminished. **Practical guidance:** Fresh produce is preferable when available, affordable, and will be consumed before spoiling, offering the best vitamin C content, texture, and flavor. Frozen produce is often nutritionally equivalent or superior to fresh, as it is frozen shortly after harvest, making it good for convenience and reducing waste (Li et al., J Food Comp Anal 2017). Canned produce is an acceptable option when fresh or frozen is unavailable or impractical—far better than no vegetables—and is particularly good for beans, legumes, tomatoes, and fish. When choosing canned goods, select low-sodium or no-salt-added varieties, rinse canned beans to reduce sodium by approximately 40% (Duyff et al., J Culin Sci Technol 2011), and avoid canned fruits in heavy syrup. **Bottom line:** Fresh > Frozen > Canned > None. But canned vegetables are vastly preferable to no vegetables. Don't let perfect be the enemy of good.

10.2 Organic Foods

Organic food has become a major industry, with consumers often paying premium prices based on perceived health benefits. The evidence is more nuanced than marketing suggests, but there are legitimate reasons to consider organic options for some foods.

RESEARCH REVIEW: What the Research Shows: Pesticide Exposure—Clear Evidence (Meta-analysis): Consistent evidence shows organic food consumption reduces pesticide exposure. Clinical trials demonstrate lower urinary pesticide metabolite levels in organic versus conventional diets (Bradman et al., Environ Health Perspect 2015; Oates et al., Environ Res 2014). This is the most robust finding in organic food research. Organophosphorus insecticides and glyphosate have been classified by IARC as "probably carcinogenic" (IARC Monograph Vol. 112, 2015), children may be particularly vulnerable to pesticide effects (Eskenazi et al., Environ Health Perspect 2007), and agricultural workers have elevated cancer risks from pesticide exposure (Alavanja et al., Annu Rev Public Health 2004). **Health Outcomes—Mixed Evidence (2024-2025; Meta-analyses):** A meta-analysis (Mie et al., Environ Health 2017) found "beneficial correlation" between organic food intake and reduced pesticide exposure biomarkers. A significant inverse relationship between organic food consumption and cardiometabolic risk factors (obesity, diabetes, hypertension, hyperlipidemia) was observed in prospective studies (Kesse-Guyot et al., Br J Nutr 2017). The NutriNet-Santé study (68,946 French adults; Baudry et al., JAMA Intern Med 2018; Cohort study) found high organic food consumers were 25% less likely to develop cancer (HR 0.75, 95% CI 0.63-0.88), with significant reductions in non-Hodgkin lymphoma, all lymphomas, and postmenopausal breast cancer. However, a 2024 systematic review concluded there is not sufficient evidence to make firm conclusions that organic produce is definitively healthier than conventional. **The confounding problem:** People who consume organic foods tend to have higher socioeconomic status, better overall diets, healthier lifestyles, more education, and better healthcare access. Isolating the effect of organic status alone is extremely difficult.

Practical Guidance: • Organic foods reduce pesticide exposure—this is well-established and meaningful • **Direct health outcome benefits** remain plausible but not conclusively proven • **Cost consideration:** If budget is limited, prioritize organic for produce with highest pesticide residues (the "Dirty Dozen"; EWG Shopper's Guide 2025): 1. Strawberries 2. Spinach 3. Kale/collard greens 4. Peaches 5. Pears 6. Nectarines 7. Apples 8. Grapes 9. Bell peppers 10. Cherries 11. Blueberries 12. Green beans • **Accept conventional for "Clean Fifteen"** (lowest pesticide residues; EWG 2025): Avocados, sweet corn, pineapple, onions, papaya, frozen peas, asparagus, honeydew, kiwi, cabbage, mushrooms, mangoes, sweet potatoes, watermelon, carrots • **Most important:** Eating conventional produce is FAR better than eating no produce. Don't let organic unavailability or cost deter vegetable consumption. A conventional apple is far healthier than no apple. **Beyond personal health:** Organic farming may have environmental benefits (soil health, biodiversity, water quality) that support choosing organic even if personal health benefits are uncertain.

11. TRADITIONAL CUISINES: A GLOBAL COMPARISON

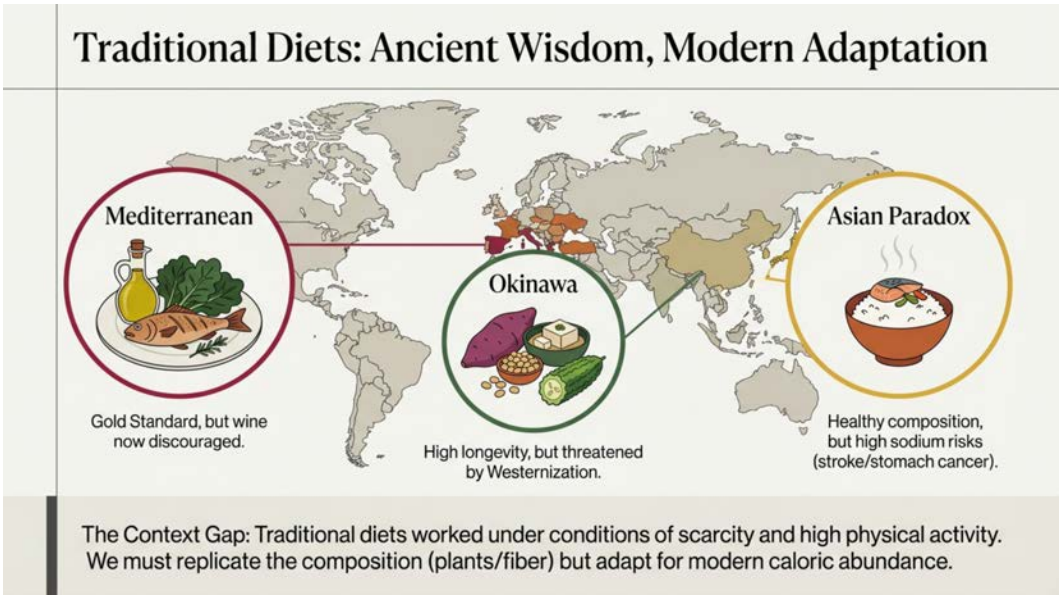

Figure 11.1. Traditional Dietary Patterns: A Global Perspective

This world map identifies geographic regions with documented traditional dietary patterns associated with exceptional longevity and reduced cardiovascular disease. Each pattern (Mediterranean, Okinawan, Nordic, DASH) is annotated with core compositional features. The convergence of diverse cultural food traditions on common principles---abundant plant foods, moderate protein, minimal processing---provides cross-cultural validation of evidence-based recommendations.

Figure 11.2. Heritage-Adapted Healthy Plates

Three culturally-adapted plate models demonstrate how the 50% vegetables / 25% lean protein / 25% fiber-rich carbohydrate framework can be applied across diverse food traditions. The NEW Soul Plate, Traditional Chinese Plate, and Caribbean/Latin Plate each feature culturally familiar foods while maintaining cardiovascular-protective proportions. Cooking tips emphasize herbs over salt, baking/grilling over

frying, and whole grains.

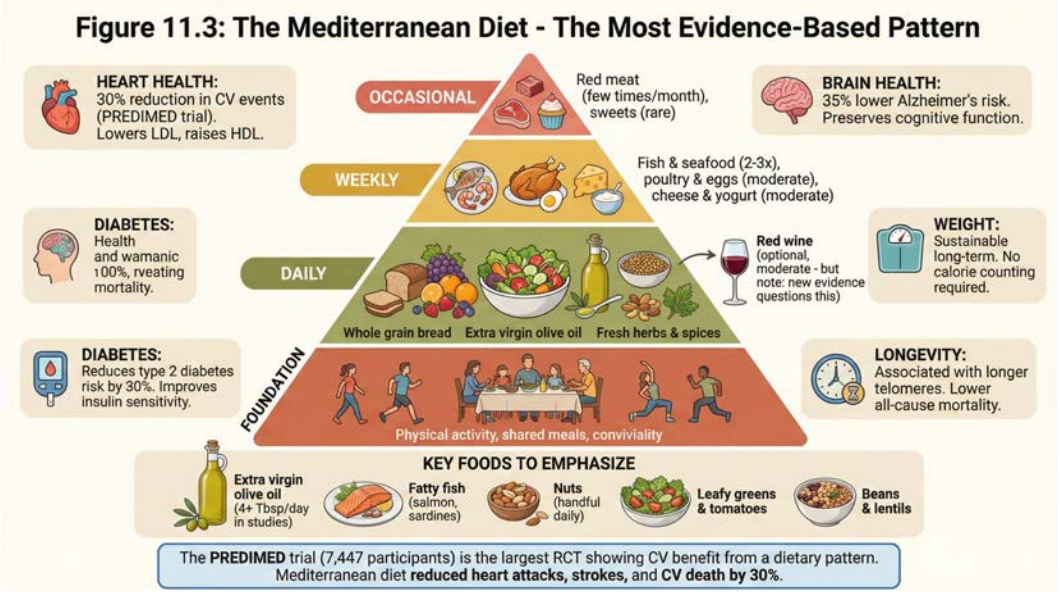

Figure 11.3. The Mediterranean Diet - The Most Evidence-Based Pattern

Pyramid representation of the Mediterranean diet with the strongest RCT evidence for cardiovascular protection. Daily foundation: vegetables, fruits, whole grains, olive oil, beans, nuts, herbs and spices, physical activity, shared meals. Weekly: fish/seafood (2-3x), poultry, eggs, cheese, yogurt (moderate). Occasional: red meat, sweets. The PREDIMED trial (7,447 participants) demonstrated 30% reduction in CV events. Benefits include 35% lower Alzheimer's risk, 30% reduced diabetes risk, sustainable weight management, and longer telomeres associated with longevity.

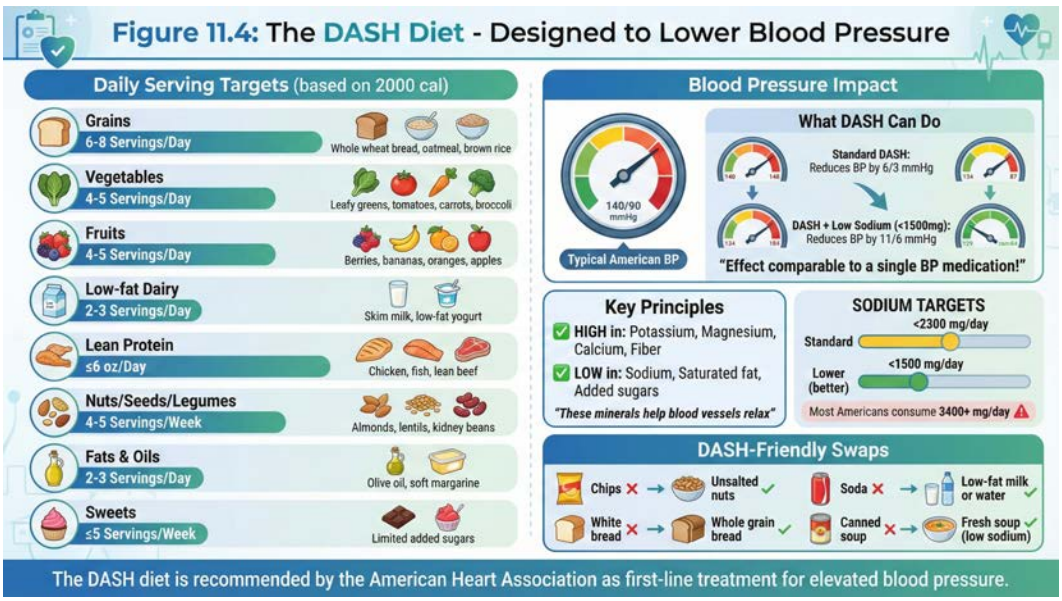

Figure 11.4. The DASH Diet - Designed to Lower Blood Pressure

The Dietary Approaches to Stop Hypertension (DASH) diet with daily serving targets based on 2000 calories: grains 6-8, vegetables 4-5, fruits 4-5, low-fat dairy 2-3, lean protein 6 oz or less, nuts/seeds/legumes 4-5/week, fats 2-3, sweets 5 or less/week. Standard DASH

reduces BP by 6/3 mmHg; DASH plus low sodium (less than 1500mg) reduces BP by 11/6 mmHg - comparable to a single BP medication. High in potassium, magnesium, calcium, fiber; low in sodium, saturated fat, added sugars. Recommended by American Heart Association as first-line treatment for elevated blood pressure.

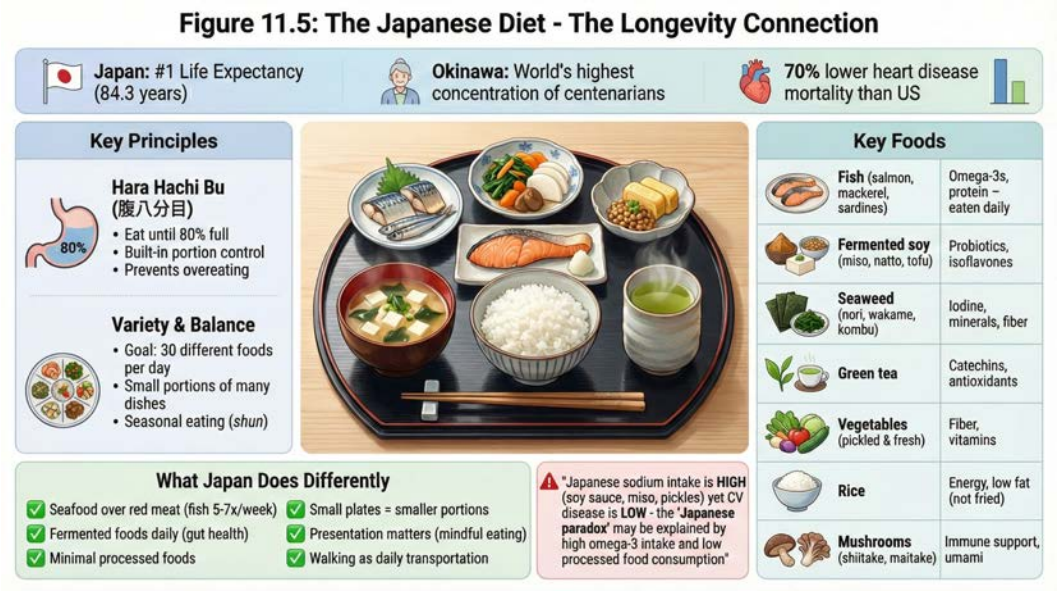

Figure 11.5. The Japanese Diet - The Longevity Connection

Japan has the world's highest life expectancy (84.3 years) and Okinawa the highest concentration of centenarians, with 70% lower heart disease mortality than the US. Key principles: Hara Hachi Bu (eat until 80% full - built-in portion control), variety and balance (goal of 30 different foods daily, small portions of many dishes). Key foods: fish daily (omega-3s), fermented soy (miso, natto, tofu - probiotics), seaweed (iodine, minerals), green tea (catechins), vegetables, rice, mushrooms. The 'Japanese paradox' of high sodium yet low CV disease may be explained by high omega-3 intake and minimal processed food consumption.

→ Traditional diets evolved under scarcity and high activity—modern application requires adaptation. Not all traditions are healthy.

World map of evidence-based traditional dietary patterns associated with longevity and cardiovascular health.

Traditional dietary patterns have attracted interest as potential models for healthy eating. The rationale is compelling: if a population thrived on a particular diet for generations, that diet likely supports human health. However, applying traditional patterns in modern contexts requires understanding their original context and limitations. **Critical caveats that apply to ALL traditional diets:** First, traditional diets evolved under conditions that no longer exist—energy scarcity (food was not constantly available), high physical activity (manual labor, walking miles daily), limited processing technology, strong cultural constraints on portion size, and seasonal and local variation in food availability. Second, modern application requires adaptation: portion control must be conscious (no longer enforced by scarcity), physical activity must be deliberate (no longer built into daily life), and ultra-processed temptations must be actively avoided. Third, **not all traditions are healthy**: salted fish is a Group 1 carcinogen (IARC Monograph Vol. 100E, 2012), heavy alcohol use causes clear harms despite traditional acceptance, some preserved foods have high nitrosamine content, and many traditional diets led to nutrient deficiencies. Tradition is hypothesis-generating, not authoritative. It provides patterns that should be evaluated against outcome data, not accepted uncritically.

11.1 Mediterranean Diet: The Gold Standard

RESEARCH REVIEW: The Mediterranean diet remains the most extensively studied and validated dietary pattern, supported by both observational studies and randomized controlled trials (notably PREDIMED). A meta-analysis of 12 studies (>1.5 million participants) found Mediterranean diet adherence associated with significant improvements in health status and reduced mortality (Sofi et al., 2008; Meta-analysis). **Key evidence (Meta-analyses):** The data show a 9% reduction in all-cause mortality per 2-point increase in adherence (RR 0.91, 95% CI 0.89-0.94; Sofi et al., 2008; Meta-analysis), a 9% reduction in cardiovascular mortality (RR 0.91, 95% CI 0.87-0.95; Sofi et al., 2008; Meta-analysis), approximately 30% reduction in major adverse cardiovascular events versus control (PREDIMED; Estruch et al., N Engl J Med 2018; RCT), a 28% reduction in stroke (HR 0.72, 95% CI 0.54-0.96), and significant reductions in composite cardiovascular endpoints. **Core elements:** The pattern centers on olive oil as primary fat (particularly extra-virgin), high vegetable intake (multiple servings daily), fruits as typical dessert, legumes and nuts regularly, and fish and seafood 2-3 times weekly. It includes moderate dairy (primarily cheese, yogurt), red meat infrequently, moderate wine with meals (this component now controversial), and herbs and spices rather than salt for flavoring. **Why it works:** The diet provides high fiber and polyphenol intake, a favorable fatty acid profile (high MUFA from olive oil, adequate omega-3 from fish), limited refined carbohydrates, and minimal ultra-processed foods. Cultural support for moderate portions and social eating reinforces healthy behaviors, and high antioxidant content comes from vegetables, fruits, and olive oil. **Limitations:** Given the collapse of the J-curve, the wine component should be optional. The diet requires cooking skills and time, some ingredients are expensive or unavailable in some regions, and cultural context matters—merely eating the foods without the lifestyle may not replicate benefits.

11.2 Japanese and Okinawan Diets

RESEARCH REVIEW: Historical Longevity: Japan has one of the world's highest life expectancies (84-85 years; WHO; Japan Ministry of Health 2024). Okinawa was once home to the world's longest-lived population, with the highest recorded concentration of centenarians—approximately 50 per 100,000 population (Willcox et al., Ann N Y Acad Sci 2007). This longevity was attributed partly to diet. **Traditional Okinawan diet:** The pattern featured sweet potatoes as primary carbohydrate (not white rice), high vegetable intake (bitter melon, seaweed, leafy greens), moderate fish consumption, tofu and other soy products, and minimal meat and dairy. The practice of "hara hachi bu"—eating until 80% full—combined with historically low caloric intake characterized this longevity-promoting pattern. **Traditional Japanese diet:** This pattern includes rice as staple grain (white rice traditionally), fish as primary protein (high omega-3), fermented foods such as natto (fermented soybeans), miso, and pickled vegetables, along with green tea consumption. Seaweed provides iodine, minerals, and fiber. Small portion sizes and aesthetic presentation encourage mindful eating. **The Declining Advantage:** Research shows Okinawa's longevity advantage has declined as diet has westernized (Willcox et al., Mech Ageing Dev 2012; Todoriki et al., Okinawan J Am Studies 2004), with increased fast food and processed food consumption, higher meat and saturated fat intake, reduced vegetable consumption, and increased portion sizes. Younger Okinawans no longer show exceptional longevity, and obesity rates have increased dramatically. This natural experiment demonstrates that the traditional diet, not genetics alone, drove the longevity advantage. **Cautions:** High sodium intake from soy sauce, miso, and pickles contributes to Japan's historically high stroke rates (Ueshima et al., Stroke 2008). Salted and pickled foods are associated with stomach cancer (Ge et al., Eur J Cancer Prev 2012), and westernization trends are concerning.

11.3 Chinese Cuisine: North vs. South

Regional Differences with Health Implications: China's vast geographic and cultural diversity produces dramatically different regional cuisines with different health implications. **Northern Chinese Diet:** This pattern is wheat-based (noodles, dumplings, steamed buns, pancakes) with higher meat consumption (lamb, pork, beef), more preserved and pickled foods due to harsh winters, higher sodium intake, heavier and heartier

dishes, and less seafood due to distance from coast. It is associated with higher stroke risk (OR 1.96, 95% CI 1.48-2.60 vs. Southern patterns; Li et al., Stroke 2011). **Southern Chinese Diet:** This rice-based pattern features higher fish and seafood consumption from coastal access, more vegetables, and lighter cooking styles. The dim sum tradition provides portion control through small dishes and variety. Cantonese cuisine emphasizes fresh ingredients and subtle flavoring, resulting in a generally more protective cardiovascular profile. **Concerns Across Chinese Cuisines:** Chinese-style salted fish is an IARC Group 1 carcinogen (IARC Monograph Vol. 100E, 2012) with strong links to nasopharyngeal cancer—especially concerning with childhood exposure—and should be avoided. High-heat wok cooking with poor ventilation creates lung cancer risk from cooking fumes (as discussed in Chapter 7). High sodium from soy sauce, preserved foods, and salt-heavy cooking contributes to hypertension. MSG is generally safe but some individuals report sensitivity. **Westernization Impact:** Urban Chinese populations show increasing obesity, diabetes, and cardiovascular disease as traditional patterns are replaced by processed foods, sugary beverages, and Western fast food. The "nutrition transition" is accelerating chronic disease.

RESEARCH REVIEW: The Chinese Immigrant Natural Experiment: Chinese Americans provide a critical natural experiment demonstrating the protective value of traditional dietary patterns. First-generation immigrants arrive with substantial health advantages: 66% lower odds of obesity (OR 0.34) and 56% lower odds of CVD (OR 0.44) compared to US-born populations (Kim et al., PLOS One 2019; Corlin et al., BMC Public Health 2014). This "healthy immigrant effect" erodes dramatically across generations: second-generation individuals show 69% higher obesity odds than first-generation, and third-generation show 133% higher odds (OR 2.33) (Kim et al., PLOS One 2019 using 2013-2014 CHIS data). **The Chinese American Paradox:** NYC Chinese Americans demonstrate the highest diabetes prevalence (16.1%) of any ethnic group despite the *lowest* obesity rate (5%)---the "metabolic paradox" that standard BMI thresholds miss. This pattern is better explained by UPF adoption than by "acculturation" per se: the CHA CHA study identified a harmful "Fried Noodles" dietary pattern characterized not by traditional Chinese foods but by Chinese-American ultra-processed products (frozen dumplings, instant noodles, takeout fried rice). **Clinical Implication:** The traditional Chinese diet---when preserved in its minimally processed form---shares cardioprotective features with the Mediterranean pattern: high vegetable variety (20+ types in traditional cooking), regular fish, fermented foods, tea polyphenols, and minimal ultra-processing. The DECIDE-Diet RCT demonstrated 10/3.8 mmHg blood pressure reduction with Chinese Heart-Healthy diets across four regional cuisines (Wang et al., Circulation 2022). Clinicians counseling Chinese American patients should preserve traditional practices rather than recommend wholesale Westernization. A companion paper provides detailed guidance for applying the food matrix framework to Chinese American cardiovascular care.

11.4 Korean Diet and Fermented Foods

The Korean Longevity Advantage: South Koreans live to age 84 on average (WHO; UN Population Division, 2024)—a six-year longevity advantage over Americans. The traditional Korean diet, centered on fermented foods, is believed to contribute. Koreans consume approximately 40 pounds of kimchi per year (World Institute of Kimchi, 2019). **2024-2025 Kimchi Research:** A clinical study published in November 2025 using advanced single-cell genetic analysis found that regular kimchi consumption strengthens immune defenses while preventing harmful overreactions. Published in npj Science of Food (Lee et al., 2025), this was the first study to examine kimchi's effects at the single-cell level, showing it promoted balanced CD4+ T cell differentiation, targeted specific immune functions without system-wide activation, and produced effects that varied by fermentation methods. **Cardiometabolic Benefits:** A meta-analysis of 5 intervention studies (205 participants) and 4 prospective cohort studies (42,455 participants) found fermented kimchi consumption significantly reduced fasting blood glucose, triglycerides, and blood pressure (Ahn et al., Nutr Rev 2024). **Longevity Mechanisms:** Research on Lactococcus kimchii (a bacterium from kimchi) found it extends lifespan in C. elegans models through the insulin signaling pathway (Takeuchi et al., Biosci Microbiota Food Health 2024), highlighting potential mechanisms. **Traditional Korean Diet Elements:** The pattern features fermented vegetables (kimchi, jangajji), fermented soy products (doenjang soybean paste, gochujang red pepper paste, ganjang soy sauce), and rice as staple carbohydrate. A variety of vegetable side dishes (banchan)—typically

5-10 small dishes at meals—promotes diverse nutrient intake. Meat consumption is moderate (Korean BBQ is occasional, not daily), and sesame oil, seeds, and seaweed soups round out the pattern. **Caution:** The Korean diet can be high in sodium from fermented foods, soups, and sauces. Traditional kimchi is very salty, which may contribute to Korea's high rates of gastric cancer (Kim et al., Cancer Causes Control 2010) and hypertension (Ha, Asia Pac J Clin Nutr 2014). Lower-sodium preparations are increasingly available.

11.5 Southeast Asian Cuisines: Vietnam, Thailand, and Beyond

Vietnamese Diet: The traditional Vietnamese diet emphasizes rice, vegetables, and fish, with cooking methods often involving steaming or stir-frying with minimal oil. **Health-promoting elements:** The pattern features extensive use of fresh herbs (cilantro, mint, basil, perilla) with antioxidant properties, ginger, turmeric, and garlic for anti-inflammatory effects, broth-based soups (pho) with mineral-rich bone broth, fresh vegetables in every meal, fish as primary protein, green tea consumption, and limited desserts in traditional cuisine. **Nutrition Transition Concerns:** Vietnam is undergoing rapid nutrition transition (Nguyen et al., Glob Health Action 2013). While traditional patterns remain in rural areas, increased consumption of meat, processed foods, and sugary drinks has led to rising rates of obesity, diabetes, and chronic diseases—particularly in urban areas. **Dietary Challenges:** The pattern presents some concerns including high sodium from fish sauce and MSG, low fiber from reliance on white rice, calcium deficiency (dairy not traditionally common), and some deep-fried street food. **Thai Diet:** Similar patterns exist with emphasis on herbs, spices, and balance of flavors. Coconut milk in curries adds saturated fat. Thai street food culture provides varied options but also includes many fried items. **The common thread:** Southeast Asian cuisines traditionally feature abundant fresh vegetables, herbs, fish, and rice with limited red meat and dairy. The main threats are sodium content and the rapid adoption of Western processed foods.

11.6 Indian Subcontinent Diets

The Spice Advantage: Indian cuisine features the most extensive use of spices of any major cuisine, with potential health implications. **Turmeric and Curcumin:** The Golestan Cohort Study (50,045 participants; Hashemian et al., J Am Heart Assoc 2019) found turmeric consumption associated with significantly reduced all-cause mortality (HR=0.90, 95% CI 0.85-0.96) and cardiovascular mortality (HR=0.91, 95% CI 0.82-0.99). A 2024 RCT evaluated curcumin in reducing atherogenesis risk in obese patients with type 2 diabetes, finding anti-inflammatory benefits. Curcumin exhibits notable anti-inflammatory and antioxidant effects in laboratory and clinical studies. **Practical Limitation:** Typical Indian diets contain 0.004-0.1 g/day curcumin, while clinical trials often use up to 4 g/day via supplements (Hewlings et al., Foods 2017; Prasad et al., Mol Nutr Food Res 2014). The health effects observed in high-dose trials may not be achievable through normal culinary use alone. However, the combination of multiple bioactive spices may have synergistic effects. **Traditional Indian Diet Patterns:** High rates of vegetarianism (religious/cultural)—approximately 39% of population describe themselves as vegetarian (Pew Research Center, 2021)—and legumes serve as a primary protein source (dal, chickpeas, lentils), providing excellent fiber and protein. Complex spice blends contain multiple bioactive compounds. Yogurt and lassi provide probiotic benefits. Significant regional variation exists (North vs. South, coastal vs. inland), and whole grain flatbreads (roti, chapati) are traditional staples. **Health Concerns:** Ghee (clarified butter) is used liberally, contributing high saturated fat. Deep frying is common in many preparations (samosas, pakoras, puris), high refined carbohydrate intake characterizes modern urban diets, and urban populations are rapidly adopting Western processed foods. A rising diabetes epidemic persists despite traditional diet elements. **The Indian Paradox:** Despite apparently healthy traditional diet elements (vegetarianism, spices, legumes), India has one of the world's highest diabetes rates. Explanations include genetic susceptibility, high refined carbohydrate intake (white rice, refined flour), physical inactivity, rapid nutrition transition in urban areas, and stress and sleep patterns.

11.7 Middle Eastern and Turkish Diets

Lebanese Mediterranean Pattern: A 2024 study using the Lebanese Mediterranean Diet Scale (LMDS) examined dietary habits and cardiovascular risk factors in the Lebanese population. **Traditional Elements:** The pattern centers on olive oil as primary cooking fat, high vegetable and legume intake (hummus, falafel, fattoush), and mezze culture featuring small shared dishes that promote variety and portion control. Yogurt and labneh (strained yogurt) are staples, along with herbs and spices such as za'atar, sumac, mint, and parsley. Whole grains (bulgur, freekeh), nuts (particularly almonds, pistachios), and moderate meat consumption complete the pattern. **Concerning Trends:** Research shows the prevalence of obesity in Lebanon has followed an alarming increasing trend over time, paralleled by escalation in hypertension, diabetes, and hyperlipidemia. The shift towards a more atherogenic diet suggests the Lebanese population is at increased risk for CVDs despite Mediterranean heritage. **Mediterranean Diet Adherence Declining Across Region:** Among 41 countries worldwide, the Mediterranean Adequacy Index declined significantly between 1961-1965 and 2000-2003 (da Silva et al., Public Health Nutr 2009). Italy and Portugal are among the few that maintained scores close to initial values. The Mediterranean diet is paradoxically declining in the Mediterranean region. **Turkish Diet:** This pattern includes grilled meats and kebabs (moderate portions traditionally), fresh salads with olive oil and lemon, and extensive yogurt use (ayran drink, cacik sauce). Tea culture involves multiple glasses daily, providing antioxidant benefits. Bread is a staple (often white bread—a concern), along with dried fruits, nuts, and vegetable-heavy stews. **Common theme:** Middle Eastern cuisines share Mediterranean influences (olive oil, vegetables, yogurt) but are undergoing nutrition transition with concerning trends toward processed foods and declining traditional patterns.

11.8 European Variations: German, Italian, and Beyond

Cross-European Comparisons (2024): A European Journal of Public Health study analyzed dietary patterns and environmental impact across 10 European countries (16,508 adults, 2010-18 data). **Italian Dietary Patterns:** Research identified "Health-Conscious," "High-Fat," and "Italian Traditional" patterns. Italy has one of the LOWEST ultra-processed food contributions to energy intake in Europe (14%), compared to UK and Sweden (44%; Mertens et al., Eur J Nutr 2022). Individuals from northern Italy displayed less healthful dietary choices compared to central or southern regions. Italy is among the few countries maintaining Mediterranean diet adherence, supported by a strong food culture around fresh ingredients and traditional preparation. **German Dietary Patterns:** A 2024 study evaluated German diets against healthy eating (HEI-MON) and planetary healthy eating (PHEI-MON) indices, the latter based on the EAT-Lancet Commission recommendations for healthy diets from sustainable food systems (Willett et al., 2019). Mean scores were 53/100 for HEI-MON and 39/100 for PHEI-MON—suggesting substantial room for improvement. Better adherence was found among women, older individuals, and those with higher education. The traditional German diet is heavier in meat, processed meats (sausages), bread, and potatoes, while beer culture contributes significant calories. Regional variation exists, with Southern Germany somewhat closer to Alpine and Mediterranean influences. **UK Dietary Patterns:** The UK has among the highest UPF consumption in Europe (44% of calories; Mertens et al., Eur J Nutr 2022), historical patterns (meat and potatoes) that are not particularly health-promoting, though immigrant cuisines have diversified food options. **Key Insight:** Common dietary habits vary considerably between European countries. Regional factors— crop diversity, climate, socioeconomic status, urbanization, food culture—influence patterns. The Mediterranean gradient (better outcomes as you move south) is real but diminishing as processed food consumption increases everywhere.

11.9 LONGEVITY BY NATION: SEPARATING DIET FROM GENETICS

A critical question arises when comparing traditional cuisines: how much of a population's longevity is explained by diet versus genetic factors? This section examines the evidence from natural experiments, migration studies, and genetic analyses that help disentangle these contributions.

RESEARCH REVIEW: The Key Evidence: Migration Studies Migration studies provide powerful natural experiments. When genetically similar populations adopt different diets, differences in outcomes can be attributed to environmental factors (including diet) rather than genetics (Research synthesis). **Japanese Migration Studies (NI-HON-SAN Study; Kagan et al., J Chronic Dis 1974; Worth et al., 1975):** This landmark study compared 11,900 Japanese men living in Japan (Nippon), Honolulu (Hawaii), and San Francisco. Despite similar genetics, CHD rates increased as populations westernized: • Japan-born, Japan-residing: CHD mortality 1.7/1000 person-years • Hawaii (partial westernization): CHD mortality 2.8/1000 person-years • San Francisco (full westernization): CHD mortality 3.7/1000 person-years This landmark study demonstrates that diet/environment, not genetics, primarily drove the differences (Kagan et al., 1974; Robertson et al., Am J Cardiol 1977). **The Okinawan Decline (Blue Zone longitudinal data):** Younger generations of Okinawans, eating a westernized diet, no longer show the exceptional longevity of their grandparents—despite identical genetics. This within-population change over two generations proves the diet was the causal factor. **Italian Immigrants to America (Acculturation studies):** Italian immigrants who adopted American dietary patterns developed higher rates of CVD than their relatives who remained in Italy. The "Roseto Effect" (low CVD in a close-knit Italian community in Pennsylvania) disappeared as the community assimilated and adopted American habits (Egolf et al., Am J Public Health 1992). **What Genetics DOES Explain:** APOE variants illustrate this relationship: APOE4 increases Alzheimer's and CVD risk while APOE2 is protective (Mahley, Science 1988; Bennet et al., Int J Epidemiol 2007), but frequency varies by population and explains only a fraction of risk. Lactase persistence allows Northern European populations to digest dairy into adulthood (Enattah et al., Nat Genet 2002), enabling dairy-based diets but not making them healthier—it simply expands options. Alcohol metabolism genes also play a role: East Asian populations often have ADH/ALDH variants causing flushing (Li et al., Am J Hum Genet 2009), which may be protective by discouraging heavy drinking. Genetic variants affecting lipid metabolism and LDL clearance exist, but lifestyle factors remain the dominant determinants of population-level CVD rates. **The Genetic Contribution:** Twin studies (Danish Twin Registry; Herskind et al., Hum Genet 1996; n=2,872 twin pairs) found heritability of longevity is approximately 23-26%—meaning 70-80% of variation is environmental (including diet, physical activity, smoking, healthcare access).

National Longevity and Dietary Patterns: A Comparison

Country	Life Exp. (2024)	Traditional Diet	Westernization Level	Key Dietary Factor
Japan	84.5 years	Fish, soy, vegetables, green tea	Moderate (urban)	Low UPF, high omega-3
Spain	84.0 years	Mediterranean pattern	Low-Moderate	Olive oil, vegetables
Italy	83.8 years	Mediterranean pattern	Low (regional variation)	Lowest UPF in Europe (14%)
S. Korea	84.0 years	Fermented foods, vegetables	Moderate	Kimchi, varied banchan
Singapore	84.0 years	Multi-ethnic; controlled UPF	High but regulated	Government nutrition policy
France	83.5 years	Traditional French cuisine	Moderate	Meal structure, portions
USA	78.5 years	Western pattern	Very High	60% calories from UPF
UK	81.0 years	Western pattern	High	44% calories from UPF
Mexico	75.0 years	Traditional → Western	Very High transition	Highest SSB consumption

Green = above 83 years; Red = below 82 years. Life expectancy data from WHO and UN Population Division 2024. UPF = ultra-processed foods; SSB = sugar-sweetened beverages.

KEY INSIGHT: Longevity and Diet The pattern is clear: Countries with lowest UPF consumption and strongest adherence to traditional dietary patterns have highest life expectancy. Countries with highest UPF consumption have lower life expectancy despite greater wealth and healthcare access. **The US paradox:** America spends more on healthcare than any nation, yet ranks ~49th in life expectancy (IHME Global Burden of Disease, 2022). The primary explanation is lifestyle—particularly the diet of 60% UPF calories, low physical activity, and high rates of obesity and metabolic disease. **Genetics is not destiny:** Populations with similar genetics show vastly different outcomes depending on diet (Japanese in Japan vs. San Francisco; Okinawan grandparents vs. grandchildren). Environment is modifiable; genetics largely is not. **Clinical implication:** When patients ask "isn't longevity mostly genetic?", the evidence-based answer is: genetics explains ~20-30% of variation. The other 70-80% is within your control—and diet is one of the largest modifiable factors.

11.10 THE WESTERNIZATION EFFECT: MECHANISMS OF HARM

Throughout this chapter, we have noted that traditional dietary patterns lose their health benefits when populations "westernize." But what exactly makes the Western dietary pattern harmful? This section explains the specific mechanisms by which the nutrition transition damages health.

What "Westernization" Actually Means: The nutrition transition involves multiple simultaneous changes—it is not simply "eating American food." The key shifts include a massive increase in ultra-processed food consumption, introduction of sugar-sweetened beverages, shift from traditional cooking to convenience foods, increased portion sizes, reduced meal structure and increased snacking, and decreased physical activity. **THE SPECIFIC MECHANISMS OF HARM: Mechanism 1: Ultra-Processed Food Pathways** UPFs cause harm through multiple interrelated pathways (Lane et al., 2024): • **Hyper-palatability and overconsumption:** UPFs are engineered to maximize eating pleasure and override satiety signals. Industrial combinations of fat, sugar, and salt activate reward centers more intensely than whole foods. This drives caloric overconsumption independent of nutrient content. • **Rapid absorption and metabolic disruption:** Processing removes fiber and disrupts food matrix, causing faster glucose absorption, higher insulin spikes, and poor satiety. The same calories from whole vs. processed food have different metabolic effects. • **Gut microbiome damage:** Emulsifiers (carboxymethylcellulose, polysorbate-80) common in UPFs disrupt the gut mucosal barrier and alter microbiome composition. Artificial sweeteners also alter gut bacteria unfavorably. • **Inflammatory additives:** Advanced glycation end products (AGEs) formed during industrial processing promote systemic inflammation (Uribarri et al., J Am Diet Assoc 2010). Artificial colors and preservatives may have additional effects. • **Nutrient displacement:** UPF calories displace whole food calories, leading to inadequate intake of fiber, vitamins, minerals, and phytochemicals despite adequate or excess energy. **Mechanism 2: Sugar-Sweetened Beverage Effects** SSBs cause harm through distinct pathways: • **No satiety compensation:** Liquid calories bypass normal satiety mechanisms. Consuming 300 kcal from soda does not reduce food intake—those are simply added calories. • **Rapid fructose delivery to liver:** High fructose corn syrup delivers fructose rapidly to the liver, promoting de novo lipogenesis, hepatic steatosis (fatty liver), and insulin resistance. A controlled feeding study found fructose-sweetened beverages increased visceral adiposity and decreased insulin sensitivity compared to glucose-sweetened beverages (Stanhope et al., J Clin Invest 2009). • **Glycemic load without fiber:** SSBs deliver glucose without fiber, causing large glucose excursions and insulin spikes that promote adiposity and metabolic dysfunction. **Mechanism 3: Meal Pattern Disruption** Traditional eating patterns involve structured meals at regular times, social eating promoting slower consumption, home preparation allowing ingredient control, and cultural portion norms. Western patterns replace these with constant grazing and snacking, eating alone while distracted (TV, phone), convenience foods with unknown ingredients, and "supersizing" and portion inflation. **Mechanism 4: Physical Activity Collapse** Traditional lifestyles involved substantial physical activity built into daily life. Modern westernized lifestyles require deliberate exercise to achieve equivalent activity—and most people don't achieve it. Traditional farming required 2,000-4,000 kcal/day expenditure, traditional urban life 2,500-3,000 kcal/day, and modern sedentary life only 1,800-2,200 kcal/day (Westerterp, Proc Nutr Soc 2018; Pontzer et al., Curr Biol 2016). This activity reduction, combined with unchanged or increased caloric availability, creates chronic energy surplus.

WHY WESTERNIZATION IS HARMFUL: SUMMARY The Western dietary pattern damages health through convergent mechanisms: **1. ULTRA-PROCESSED FOODS:** → Hyper-palatability → Overconsumption → Disrupted food matrix → Poor satiety, rapid absorption → Gut microbiome damage → Inflammation, metabolic dysfunction → Nutrient displacement → Deficiencies despite excess calories **2. SUGAR-SWEETENED BEVERAGES:** → No satiety → Added calories without compensation → Rapid fructose delivery → Fatty liver, insulin resistance → Glucose spikes → β-cell stress, eventual failure **3. MEAL PATTERN DISRUPTION:** → Grazing replaces structured meals → Loss of satiety cues → Solitary distracted eating → Overconsumption → Loss of cooking skills → Dependence on processed foods **4. ACTIVITY REDUCTION:** → Sedentary work/leisure → Reduced expenditure → Same/higher intake + lower output → Chronic energy surplus **Clinical message:** When counseling patients, "avoid Westernization" is not actionable. Instead: (1) Reduce UPF to <30% of calories, (2) Eliminate SSBs, (3) Restore structured meals with home-prepared food, (4) Build in physical activity.

11.11 SOCIAL DETERMINANTS OF HEALTH AND NUTRITION: A NEW YORK CITY PERSPECTIVE

The preceding sections assume patients have equal access to healthy food and equal ability to implement dietary recommendations. In reality, social determinants of health (SDOH)—including income, neighborhood, immigration status, and food environment— profoundly shape what people eat and their resulting health outcomes. This section examines these factors through the lens of New York City, where stark disparities exist alongside innovative interventions.

11.11.1 The Immigrant Health Paradox—and Its Erosion

RESEARCH REVIEW: The Paradox: Foreign-born immigrants to the United States consistently show better health outcomes than native-born Americans—despite lower income, education, and healthcare access. This "healthy immigrant effect" is particularly striking for cardiovascular disease: immigrants have lower CVD risk factors and event rates than US-born individuals (Singh & Miller, Can J Public Health 2004). **Key Evidence (Multi-Ethnic Study of Atherosclerosis; Lê-Scherban et al., Ann Epidemiol 2016; Cohort study):** MESA data (n=6,446) showed immigrants, particularly those with shorter US residence, had better baseline cardiovascular health (CVH) scores and lower cardiovascular event incidence than the US-born. Foreign-born adults have lower prevalence of hypertension, hypercholesterolemia, and smoking than US-born individuals of similar race/ethnicity. Over time, 10-year declines in CVH scores were steeper among recent immigrants (-1.04) than among the US-born (-0.47), suggesting rapid health erosion (Lê-Scherban et al., Ann Epidemiol 2016). **The Erosion (Acculturation studies):** This health advantage fades with time in the US—and recent immigrants experience the *fastest* decline. The 10-year cardiovascular health decline was -1.04 for immigrants with less than 10 years in the US versus -0.47 for US-born individuals. Longer US residence correlates with increased obesity, higher smoking rates (women), worse diet quality, and decreased physical activity. By 15+ years of residence, the immigrant advantage largely disappears. **The HCHS/SOL Study (Hispanic Community Health Study; Daviglus et al., 2012; Cohort study):** US-born Hispanic/Latinos have worse cardiovascular risk profiles than immigrants, especially those with fewer years in the US. This landmark study of 16,415 Hispanic/Latino adults found high prevalence of CVD risk factors (Daviglus et al., 2012). Longer residence associates with declines in physical activity, increases in sedentary behavior, worsening diet quality, and adoption of Western dietary patterns. **Clinical Implication:** Duration of US residence should be considered a CVD risk factor. Recent immigrants may benefit from interventions to preserve their traditional dietary patterns rather than assuming they need "Americanization."

11.11.2 Traditional Diets as Protection: Hispanic and Chinese Communities

RESEARCH REVIEW: Hispanic/Latino Populations: The Hispanic Community Health Study/Study of Latinos (HCHS/SOL; Daviglus et al., 2012; Cohort study) provides the strongest evidence that traditional dietary adherence protects immigrant health. Non-mainland-US-born Hispanics have greater adherence to healthy dietary patterns than mainland-US-born, and greater adherence to traditional patterns is associated with lower 6-year CVD incidence. **Within-group variation matters:** Mexican-background individuals have highest dietary quality scores while Puerto Rican-background have lowest. **The Hispanic Paradox—Waning?** The paradox may be fading. A 2022 JAHA study (Khan et al., J Am Heart Assoc 2022) found Hispanic adults had lower overall CVD mortality than White adults, but stroke-related deaths have been *increasing* since 2011. COVID-19 disproportionately affected Hispanic mortality, potentially erasing decades of advantage. The key protective factors appear to be traditional diet, strong family networks (familismo), and lower smoking rates—all of which erode with acculturation. **Chinese Americans in NYC:** Research specifically on NYC's Chinese American population (>560,000 residents, 90% foreign-born; US Census ACS 2020) shows that higher "ethnic society immersion" is associated with higher vegetable, fruit, and nut/legume consumption along with lower red and processed meat intake (Tsao et al., J Immigr Minor Health 2020). Higher "dominant society immersion" (Americanization) is associated with higher red and processed meat consumption. Cardiovascular disease risk factors correlate with acculturation level, and regional origin matters: Northern Chinese immigrants consume

more dairy, and blood pressure differs by length of US residence. **Dietary Acculturation Pathways (Acculturation studies):** More acculturated immigrants consume more fast food and restaurant meals, more sugary drinks, fewer home-cooked meals, higher intake of added sugars, saturated fat, and sodium, and lower intake of fiber and essential micronutrients. This "dietary acculturation" explains much of the health advantage erosion.

11.11.3 African Americans: A Different Challenge

RESEARCH REVIEW: The Different Starting Point: Unlike Hispanic and Chinese immigrants, African Americans generally lack a recent "traditional diet" to preserve. Soul food, while culturally significant, evolved under conditions of scarcity and oppression and has been associated with increased CVD risk in its typical modern form (Guasch-Ferre et al., Curr Atheroscler Rep 2017). **The REGARDS Study Findings (Shikany et al., Circulation 2015; Cohort study):** The Southern dietary pattern (typified as "soul food") is associated with a 56% higher risk of heart disease (HR 1.56, 95% CI 1.18-2.06), 30% higher risk of stroke, and higher all-cause mortality (n=17,418). **NYC-Specific Burden (NYC DOHMH Community Health Survey data):** Fourteen percent of Black New Yorkers have diabetes versus 7% of White New Yorkers (NYC DOHMH Community Health Profiles, 2023). Black and Hispanic New Yorkers are more likely to experience food insecurity, nearly 60% of Black adults nationally have some form of cardiovascular disease (AHA Heart Disease and Stroke Statistical Update, 2025), and diabetes-related amputations show stark racial disparities (NYC DOHMH Epi Data Brief, 2018). **Soul Food Modification—The NEW Soul Study (Turner-McGrievy et al., JAMA Netw Open 2023; RCT):** The Nutritious Eating with Soul (NEW Soul) study tested whether soul food could be modified to reduce CVD risk while preserving cultural identity. In this trial, 159 African American adults were randomized to plant-based (vegan) soul food versus low-fat omnivorous soul food. Both groups showed modest weight loss (-2.4 to -2.4 kg) and CVD risk improvements. **Key finding:** Both approaches worked—cultural modification is possible. There was higher adherence to the vegan version (51% vs. 35%), and participants requested traditional recipes (grits, mac and cheese, red beans and rice) adapted to healthier versions. **Community-Based Interventions in NYC (NYC-specific data):** Several programs address these disparities. The Harlem Health Advocacy Partners (HHAP) is a place-based community health worker program in East/Central Harlem public housing using health coaching, navigation, and advocacy to address diabetes hotspots identified by A1C Registry data. Project HEAL (Harlem), a peer-led weight loss intervention, showed significant weight loss maintained at 12 months (7.2 vs. 2.4 lbs, P<.01). The CVD-FIT Study (2024) is a $3.28M NIH-funded study combining income supplementation, financial incentives for healthy food purchasing, and education for food-insecure African American adults 40+. **Clinical Implication:** For African American patients, the approach is different than for immigrants—rather than preserving a traditional diet, the goal is culturally sensitive modification of existing patterns. The NEW Soul study shows this is possible. → **See Appendix D** for an expanded discussion of "heritage diet" approaches, including the diaspora "return" movement, epidemiologic evidence on the hypertension gradient across African-origin populations (West Africa → Caribbean → U.S.), the landmark O'Keefe diet swap study, and clinical guidance for heritage diet counseling.

11.11.4 The Food Environment: Structural Barriers

RESEARCH REVIEW: NYC Food Access Disparities (NYC-specific data): The built food environment creates structural barriers to healthy eating that individual counseling cannot overcome. **The Bronx—America's Hungriest Borough (NYC-specific data):** The Bronx has food insecurity rates approaching 40% among adults and 37% among children (NY State Dept of Health; Hunger Free America NYC Hunger Survey), with over 31% of residents receiving SNAP benefits. Over 40% of South Bronx residents live below the poverty line (vs. 7% on the Upper East Side; US Census ACS data), and the bodega-to-supermarket ratio reaches up to 19:1 in some neighborhoods (NYC DOHMH Food Environment data). **Fruit and Vegetable Consumption by Demographics (NYC-specific data):** Consumption varies significantly by race, income, and education (NYC DOHMH Community Health Survey; Auchincloss et al., Public Health Nutr 2013). College graduates have more than twice the odds of consuming 5+ daily servings compared to those with less than high school education. **"Food Swamps" vs. "Food Deserts":** NYC challenges the simple "food desert" narrative (Cooksey-Stowers et al., Int J Environ Res Public Health 2017). Many low-income neighborhoods have food

retailers—but they are predominantly bodegas selling UPFs, not supermarkets with fresh produce. Brooklyn has three of NYC's seven largest "food swamps" (areas with high density of unhealthy food outlets), and East Harlem has the second largest. **The Financial Reality:** A 2017 USDA report (Ver Ploeg et al., USDA ERS, 2017) found that financial constraints may be a greater barrier to fresh foods than physical proximity. Fresh produce costs more per calorie than processed foods, and SNAP benefits often do not stretch to month's end.

11.11.5 NYC Interventions: What's Working

RESEARCH REVIEW: Health Bucks Program (NYC DOHMH, 2018; NYC-specific data): This is NYC's most successful food access intervention. It provides a $2 coupon for every $2 spent using SNAP at farmers markets (up to $10/day), effectively a 100% increase in purchasing power for fresh produce. The program achieves a 98% redemption rate at Montefiore Medical Center distributions, with over 450,000 Health Bucks distributed in 2018 at farmers markets. This makes farmers markets economically viable in previously unprofitable neighborhoods. **Shop Healthy NYC (Healthy Bodegas Initiative; NYC-specific data):** This partnership between DOHMH and bodega owners increases healthy inventory. Nine bodegas have earned Shop Healthy NYC designation through the Montefiore program, and partnership with Jetro (main NYC bodega wholesaler) extends reach. The initiative increases availability of fruits, vegetables, whole grains, and low-sodium options. **Stellar Farmers Markets Program (NYC-specific data):** This program provides free, multilingual nutrition education at farmers markets, including cooking demonstrations using seasonal produce. A partnership between GrowNYC and DOHMH, it targets communities with lowest produce consumption. **Neighborhood Health Action Centers (NYC-specific data):** This DOHMH place-based initiative operates in highest-need neighborhoods including North/Central Brooklyn, East Harlem, and South Bronx. It addresses physical activity, nutrition, and tobacco use through school and community-based programming, targeting neighborhoods with highest diabetes and CVD burden.

CLINICAL GUIDANCE: SDOH-Informed Nutrition Counseling Ask about immigration history and acculturation: • Recent immigrants may have healthier baseline diets—help them preserve these • Duration of US residence is a CVD risk factor • Dietary acculturation (fast food, SSBs) drives health decline **Assess food environment:** • "Where do you typically buy groceries?" (supermarket vs. bodega vs. corner store) • "Do you have a working kitchen?" (some SROs, shelters do not) • "Do you receive SNAP benefits?" → Counsel on Health Bucks, farmers markets **Tailor recommendations to context:** • For immigrants: Emphasize traditional foods, warn about American dietary patterns • For African Americans: Culturally sensitive modification of soul food (NEW Soul model) • For food-insecure patients: Focus on affordable whole foods (beans, eggs, frozen vegetables, oats) rather than expensive "superfoods" **Know local resources:** • Farmers market locations accepting SNAP/Health Bucks • Food pantries with fresh produce • Community cooking classes • DOHMH Neighborhood Health Action Centers **Advocate beyond the clinic:** • Support policies that address structural food access • Recognize that individual behavior change has limits when the environment is hostile

NYC Nutrition Disparities and Interventions: Summary

Population	Key Challenge	Protective Factors	Evidence-Based Intervention
Hispanic immigrants	Dietary acculturation over time	Traditional diet adherence	Preserve traditional patterns; SNAP incentives
Chinese immigrants	Westernization; regional variation	Ethnic community immersion	Culturally tailored counseling by origin
African Americans	Soul food CVD risk; food deserts	Community/church networks	NEW Soul modification; peer education
Low-income (all)	Cost; food swamps; SNAP gaps	Farmers markets; frozen produce	Health Bucks; Shop Healthy bodegas
Bronx residents	37% food insecurity; 19:1 bodega ratio	Community programs	DOHMH Action Centers; SNAP outreach

Based on NYC DOHMH data, HCHS/SOL, NEW Soul Study, and MESA immigrant analyses.

Summary: Traditional Cuisines Comparison

Cuisine	Key Strengths	Key Concerns	Evidence
Mediterranean	Olive oil, fish, vegetables, pattern	Wine component now questioned	Strong
Japanese/Okinawan	Fish, soy, fermented, portions	High sodium; declining adherence	Strong
Korean	Fermented foods, vegetables, variety	High sodium from fermented foods	Moderate
Southern Chinese	Fish, vegetables, rice, dim sum	Salted fish; cooking fumes	Moderate
Vietnamese	Herbs, fish, fresh vegetables	High sodium; nutrition transition	Limited
Indian	Spices, legumes, vegetarianism	Deep frying; diabetes paradox	Moderate
Lebanese/Turkish	Olive oil, mezze variety, yogurt	Westernization trends	Moderate
Italian	Low UPF; regional vegetables, olive oil	Northern patterns less healthy	Moderate
German	Some whole grains, potatoes	High meat/processed meat; beer	Limited

Evidence strength reflects quantity and quality of controlled studies and cohort data.

9.5 Food Additives: Evidence and Concerns

→ Emulsifiers, artificial sweeteners, and preservatives may independently contribute to UPF harm beyond macronutrient composition.

Ultra-processed foods contain numerous additives not typically used in home cooking. While individually approved as safe by regulatory agencies, their cumulative and combined effects remain incompletely understood. Several categories have raised particular concerns:

Emulsifiers: Emulsifiers (carboxymethylcellulose, polysorbate-80, carrageenan, lecithin, mono- and diglycerides) are added to improve texture and shelf life. Multiple studies demonstrate concerning effects: • Disrupt the intestinal mucus barrier and promote gut inflammation • Alter microbiome composition, increasing pro-inflammatory flagellin and LPS levels (Chassaing et al., Nature 2015) • Promote metabolic disorders and intestinal dysbiosis (Panyod et al., Commun Biol 2024) • Implicated in early-onset colorectal cancer: the November 2025 JAMA Oncology study (Lu et al.) found 45% higher adenoma risk with highest UPF consumption, with emulsifiers identified as a key mechanistic pathway The Panyod et al. (2024) study specifically examined lecithin, sucrose fatty acid esters, carboxymethylcellulose, and mono-/diglycerides---common emulsifiers with high population exposure---and confirmed they promote metabolic disorders and microbiota dysbiosis in mice. Human epidemiological evidence from the EOCRC study now corroborates these mechanistic concerns with outcome data. **Artificial Sweeteners:** Non-nutritive sweeteners (aspartame, sucralose, saccharin, acesulfame-K) were promoted as safe sugar alternatives. However, substantial evidence now documents cardiovascular and metabolic concerns: **Cardiovascular associations:** The NutriNet-Santé cohort (over 100,000 adults) found that higher intake of total artificial sweeteners---particularly aspartame, acesulfame-K, and sucralose---was associated with increased incidence of cardiovascular disease and type 2 diabetes, independent of BMI, physical activity, and diet quality. The Women's Health Initiative linked artificially sweetened beverages to elevated risk of stroke, coronary heart disease, and mortality independent of established risk factors. **Gut microbiome effects:** A landmark study (Suez et al., Cell 2022) demonstrated that saccharin and sucralose impair glucose tolerance in healthy subjects, while aspartame and stevia showed neutral effects. Individual responses vary substantially based on baseline gut microbiome composition, explaining heterogeneous outcomes in population studies. **Regulatory response:** The WHO issued a conditional recommendation against using non-nutritive sweeteners for weight control (2023), citing the need for additional causal evidence while acknowledging consistent adverse associations. For patients seeking sugar reduction, gradual reduction of sweetness preference is preferable to

artificial sweetener substitution. The goal is recalibrating taste, not replacing one processed ingredient with another. **Sugar Alcohols (Erythritol, Xylitol)---Emerging Thrombosis Concerns:** Sugar alcohols, marketed as "natural" low-calorie sweeteners found in "keto" and diabetic-friendly products, have recently emerged as cardiovascular concerns based on Cleveland Clinic research: • **Erythritol:** A 2024 study in Arteriosclerosis, Thrombosis and Vascular Biology demonstrated that ingesting erythritol at doses contained in a typical "sugarless" soda or muffin rapidly enhances platelet reactivity and thrombosis potential in healthy volunteers. This effect was not seen with glucose. The research team concluded erythritol may not be as safe as currently classified by regulatory agencies (Hazen et al., ATVB 2024). • **Xylitol:** Cleveland Clinic research (2024) found that elevated blood xylitol levels were associated with 57% increased risk of major adverse cardiovascular events (MACE) over three years in over 3,000 US and European patients. Mechanistic studies confirmed xylitol enhances platelet reactivity and thrombosis potential in vivo. **Clinical implication:** Lead researcher Dr. Stanley Hazen recommends that "choosing sugar-sweetened treats occasionally and in small amounts would be preferable to consuming drinks and foods sweetened with these sugar alcohols, especially for people at elevated risk of thrombosis such as those with heart disease, diabetes, or metabolic syndrome." This is a striking reversal of conventional guidance. **Energy Drinks---Acute Cardiovascular Risk:** Energy drinks represent a distinct UPF category with acute cardiovascular effects beyond chronic metabolic harm, particularly relevant for younger populations: • **Arrhythmia risk:** A June 2024 Mayo Clinic study in Heart Rhythm examined 144 sudden cardiac arrest survivors, finding 7 patients (5%) had consumed energy drinks in close proximity to their cardiac event. Of these, 43% had unexplained sudden cardiac arrest, 29% had catecholaminergic polymorphic ventricular tachycardia (CPVT), and 29% had long QT syndrome (LQTS). • **Mechanisms:** Energy drinks cause acute hemodynamic changes including systolic BP increases of 4 mmHg and diastolic increases of 6 mmHg, QTc prolongation, and catecholamine surges that reduce myocardial blood flow while increasing oxygen demand. Adverse events include arrhythmias (35% of reported cardiac events), coronary vasospasm, aortic dissection, and acute cardiomyopathy. • **Youth vulnerability:** Cases of atrial fibrillation in healthy 14- and 16-year-old boys, and myocardial infarction in healthy 17- and 19-year-old boys have been documented after energy drink consumption. Pre-existing conditions (some unknown at time of consumption) were present in 44% of those experiencing adverse events. • **Market scale:** The energy drink industry is valued at $74 billion and heavily marketed to young adults and adolescents---precisely the population developing dietary patterns that will determine lifetime cardiovascular risk. **Clinical guidance:** For patients with known arrhythmias, congenital QTc prolongation, or family history of sudden cardiac death, energy drinks should be explicitly discouraged. For all patients, energy drinks represent concentrated UPF exposure with both acute and chronic cardiovascular risk. **Preservatives and Colors:** • Sodium nitrite/nitrate (processed meats): May form N-nitroso compounds, contributing to the IARC Group 1 classification of processed meat • BHA/BHT: Synthetic antioxidants with conflicting safety data • Artificial colors (Red 40, Yellow 5, Yellow 6): Animal studies show developmental toxicity (increased heart rate in zebrafish models), potential effects on blood pressure regulation via nitric oxide interference, and lipid metabolism disruption. The FDA announced in April 2025 plans to phase out petroleum-based synthetic dyes by end of 2026. Human cardiovascular outcome data remain limited, but the mechanistic concerns and regulatory trajectory suggest caution. Behavioral effects in children are better documented than cardiovascular effects. • Titanium dioxide (E171): Banned in EU (2022) due to genotoxicity concerns; still permitted in US at ≤1% by weight. Safety concerns include neurotoxicity, inflammation, and reproductive toxicity. Gut health implications under investigation. **Advanced Glycation End Products (AGEs):** AGEs form during high-temperature industrial processing (and home cooking). They: • Promote oxidative stress and inflammation • May accelerate vascular aging • Are found in high levels in many UPFs • Cooking methods matter: grilling/frying create more AGEs than steaming/boiling **Neurodevelopmental Implications---The Gut-Brain Axis:** Beyond cardiovascular effects, food additives are now implicated in neurodevelopmental outcomes through the gut-brain axis. A January 2025 Nature Communications study of 818 children (462 with ASD) found that synthetic emulsifiers---specifically polysorbate-80 and carrageenan---were associated with disrupted microbial connectivity in children with autism spectrum disorder, a phenomenon attenuated in neurotypical children (Wu et al., Nat Commun 2025). The effect size was striking: these emulsifiers achieved prediction metrics rivaling clinical biomarkers ($\rho = 0.4$, AUC = 0.65). December 2025 research from Institut Pasteur demonstrated that maternal emulsifier exposure (polysorbate-80, CMC) altered offspring gut microbiota

and immune development even when offspring never directly consumed the additives. Artificial food dyes (Red 40, Yellow 5, Yellow 6) show more modest but consistent associations with behavioral effects. The American Academy of Pediatrics acknowledges that artificial dyes can worsen ADHD symptoms. A 2024 systematic review found these dyes are linked to increased hyperactivity and attention difficulties in children regardless of ADHD diagnosis---suggesting a population-wide rather than ADHD-specific effect. The FDA announced in April 2025 plans to phase out petroleum-based dyes by 2026. Clinical relevance: The same gut microbiome disruption that drives metabolic and cardiovascular dysfunction may also contribute to neurodevelopmental vulnerability. For pediatric counseling, UPF reduction addresses multiple outcome domains simultaneously.

FOOD ADDITIVES: PRACTICAL GUIDANCE Evidence quality: Additive concerns were historically based primarily on animal studies and mechanistic research. The 2025 JAMA Oncology study now provides human epidemiological evidence linking UPF consumption (with emulsifiers as a key mechanistic pathway) to colorectal cancer precursors. The precautionary approach---minimize exposure by reducing UPF intake generally rather than targeting specific additives---is now supported by both mechanistic and human outcome data. **What to tell patients:** • "If the ingredient list has things you wouldn't find in a home kitchen, be cautious" • "Whole foods don't need emulsifiers, stabilizers, or artificial colors" • "Artificial sweeteners aren't a free pass—try reducing overall sweetness preference" • "The same changes that protect your heart also protect your colon" **What NOT to tell patients:** • "All additives are toxic" — Some additives have more evidence than others • Specific additive fearmongering without acknowledging evidence hierarchy **Regulatory note:** FDA's GRAS (Generally Recognized as Safe) system relies heavily on industry-provided data and does not require post-market surveillance. EU has moved faster on precautionary bans (titanium dioxide 2022; synthetic dyes pending). The FDA announced plans to phase out synthetic food dyes by 2026. The 2025-2030 Guidelines acknowledge these concerns indirectly by recommending UPF reduction.

12. DIETARY PATTERN COMPARISONS: VEGETARIAN, LOW-CARB, AND ATKINS

Figure 12.1: Diet Comparison Table

Diet	Focus	Key Foods	Restrictions	Health Goal
Keto (Ketogenic)	High fat, very low carb, moderate protein. Induce ketosis.	Meat, fish, eggs, cheese, oils, avocado, nuts, low-carb veg.	Grains, sugars, fruits (most), tubers, legumes.	Weight loss, blood sugar control, epilepsy management.
Paleo ("Caveman")	Mimic hunter-gatherer diet. Whole, unprocessed foods.	Lean meats, fish, fruits, vegetables, nuts, seeds.	Grains, legumes, dairy, refined sugar, processed oils.	Whole foods, reduce inflammation, improve gut health.
Vegan (Plant-Based)	Exclude all animal products. Ethics & environment.	Fruits, vegetables, legumes, grains, nuts, seeds, plant milks.	Meat, poultry, fish, dairy, eggs, honey, gelatin.	Ethical, environmental, heart health, weight management.
Mediterranean	Traditional foods of the region. Plant-forward, healthy fats.	Olive oil, fruits, veg, whole grains, legumes, fish, moderate wine.	Red meat, processed foods, added sugars, refined grains.	Heart health, longevity, reduced chronic disease risk.
DASH (Dietary Approaches to Stop Hypertension)	Lower blood pressure. Nutrient-rich, low sodium.	Fruits, vegetables, whole grains, low-fat dairy, lean protein.	Sodium, red meat, sugary drinks, saturated fats.	Lower blood pressure, heart health, prevent hypertension.

Summary Note

While each diet has a different focus, most healthy eating patterns share common ground: prioritizing whole, unprocessed foods, vegetables, and lean proteins while minimizing added sugars and highly processed ingredients. The best diet is one that is sustainable and meets individual health needs and preferences.

Figure 12.1. Diet Comparison Table

Comparison of five popular dietary patterns: Keto, Paleo, Vegan, Mediterranean, and DASH. Each pattern is evaluated by focus, key foods, restrictions, and health goals. While each diet has a different emphasis, all healthy eating patterns share common ground: prioritizing whole, unprocessed foods, vegetables, and lean proteins while minimizing added sugars and highly processed ingredients. The best diet is one that is sustainable and meets individual health needs.

→ Multiple dietary patterns can support health; adherence and food quality matter more than macronutrient ratios.

This chapter compares major dietary patterns on weight loss, cardiovascular outcomes, and sustainability. The key insight is that multiple patterns can support health—the "best" diet depends on individual factors including adherence, metabolic status, cultural preferences, and health goals. Pattern quality matters more than macronutrient ratios.

Popular diet wars—vegan vs. paleo, low-carb vs. low-fat, Mediterranean vs. keto—generate intense debate but often miss the fundamental truth: **multiple dietary patterns can support health**, and the "best" diet depends on individual factors including adherence, metabolic status, cultural preferences, and health goals. What matters most is not which macronutrient ratio you follow, but eating mostly whole, minimally processed foods; adequate protein from varied sources; abundant vegetables and fruits; and limited ultra-processed foods and added sugars. These principles can be achieved within vegetarian, Mediterranean, or even well-designed low-carbohydrate frameworks.

12.1 Vegetarian and Vegan Diets

→ ~21% lower IHD risk; B12 supplementation required for vegans; processing status matters more than animal/plant distinction.

Cardiovascular Benefits: RESEARCH REVIEW: Research consistently shows vegetarian diets associated with approximately 21% lower risk of ischemic heart disease compared to omnivorous diets (Dybvik et al., Eur J Nutr 2023). A large UK study found vegetarians had significantly lower rates of ischemic heart disease, with mechanisms including lower saturated fat intake, higher fiber consumption, greater antioxidant and phytochemical intake, generally lower caloric density, and reduced heme iron intake. **Mortality outcomes (Research synthesis):** Evidence on mortality is mixed (Appleby et al., Am J Clin Nutr 2016). Some studies show lower all-cause mortality in vegetarians, while others show equivalent mortality after controlling for confounders such as smoking, exercise, and socioeconomic status. The Adventist Health Studies show benefits (Orlich et al., JAMA Intern Med 2013), though Adventist vegetarians have many healthy lifestyle factors beyond diet alone. **Potential Concerns:** Several nutritional considerations warrant attention. Vitamin B12 supplementation is required for vegans and recommended for vegetarians, as B12 is not found in plant foods and deficiency causes irreversible neurological damage if prolonged (Stabler SP, Allen RH. Annu Rev Nutr 2004). Non-heme iron from plant sources is absorbed less efficiently than heme iron (Hurrell and Egli, Am J Clin Nutr 2010), though vitamin C enhances absorption. Additionally, the conversion of plant ALA to DHA/EPA is inefficient (typically less than 5%; Burdge GC, Calder PC. Reprod Nutr Dev 2005; 45:581-597), so vegans should consider algae-based DHA supplements. **The Quality Caveat:** A vegetarian diet can be healthy or unhealthy depending on food choices (Satija et al., PLoS Med 2016). A diet of french fries, white bread, soda, and candy is technically vegetarian but not health- promoting, and many vegan processed foods are ultra-processed. **Processing matters more than animal/plant distinction.** A diet of minimally processed plant foods will consistently outperform a diet of vegan junk food.

12.2 Low-Carbohydrate and Ketogenic Diets

→ U-shaped mortality curve: 50-55% carbs optimal, <40% increases risk; source of replacement calories critical; effective short-term for weight/diabetes.

The U-Shaped Mortality Curve: RESEARCH REVIEW: Large cohort studies reveal a U-shaped relationship between carbohydrate intake and mortality (Seidelmann et al., Lancet Public Health 2018; n=15,428, 25-year follow-up). Very low carbohydrate intake (less than 40% of energy) is associated with increased mortality, moderate intake (50-55% of energy) with the lowest mortality, and very high intake (greater than 70% of energy) with increased mortality, suggesting that both extremes carry risk. **Critical insight—source of replacement:** The source of replacement calories matters enormously. Low-carb diets with plant-based protein and fat sources such as nuts, olive oil, and legumes show better outcomes than those relying heavily on animal sources (Seidelmann et al., Lancet Public Health 2018). The "eco-Atkins" diet, a low-carb plant-based approach, demonstrates favorable metabolic effects (Jenkins et al., Arch Intern Med 2009). **Short-Term Benefits (Cochrane Review):** A Cochrane systematic review found low-carbohydrate diets result in little to no difference in weight loss compared to other diets at 12 months (Naude et al., Cochrane Database Syst Rev 2022). **RESEARCH REVIEW:** Nevertheless, these diets produce significant improvements in glycemic control for type 2 diabetes (Sainsbury et al., Diabetes Res Clin Pract 2018), substantial reductions in triglycerides, increases in HDL cholesterol, reduced medication requirements for diabetes (Hallberg et al., Diabetes Ther 2018), and decreased hunger from ketones. **Long-Term Concerns (Research synthesis):** Several concerns emerge with sustained use, including high dropout rates beyond 6-12 months, potential increases in LDL cholesterol that vary by individual, limited fiber intake if vegetables are not emphasized, social and practical challenges, and long-term mortality data suggesting caution with extreme restriction. **Ketogenic diet specifically:** Originally developed for epilepsy treatment in the 1920s (Wilder RM, Mayo Clin Bull 1921), ketogenic diets have therapeutic applications for drug-resistant epilepsy (Martin-McGill et al., Cochrane Database Syst Rev 2018), type 2 diabetes management (Westman et al., Nutr Metab 2008), and weight loss, though they are difficult to maintain and require careful planning.

12.3 Atkins and Similar Approaches

→ Effective short-term for weight loss; modern versions emphasize quality; monitor LDL in hyper-responders.

Historical Context: The Atkins diet, introduced by cardiologist Robert Atkins in 1972 (Atkins RC, Dr. Atkins' Diet Revolution, 1972), popularized low-carbohydrate eating and challenged the low-fat orthodoxy. While initially dismissed, subsequent research has validated some principles while highlighting important limitations. **Evidence Summary (Research synthesis):** Short-term weight loss over 6 months is effective and often superior to low-fat diets (Foster et al., N Engl J Med 2003; Gardner et al., JAMA 2007), though at 12 months differences typically diminish as adherence becomes the limiting factor. Cardiovascular markers show mixed results, with improved triglycerides and HDL but variable LDL responses that can increase substantially in some individuals (Nordmann et al., Arch Intern Med 2006). **The Quality Evolution:** Modern low-carb approaches have evolved considerably from the original "eat unlimited bacon and cheese" messaging to emphasizing food quality (Westman et al., Nutr Metab 2007). Current formulations prioritize non-starchy vegetables as the largest part of the plate, healthy fats from olive oil, avocado, and nuts, quality proteins from fish, poultry, and eggs, and limited processed meats. **Clinical Application—Who may benefit:** Patients with type 2 diabetes, metabolic syndrome, or those seeking short-term weight loss for motivation may do well on these approaches, as may individuals who respond well to satiety from protein and fat or those who have failed on low-fat approaches. **Who may do less well:** Athletes requiring high glycogen stores, those with chronic kidney disease, individuals finding the diet socially isolating, genetic hyper-responders who see large LDL increases, and people prone to restrictive eating patterns may struggle with this approach.

Dietary Pattern Comparison Summary

Diet Pattern	Weight Loss	CV Health	Sustain-ability	Key Consideration
Mediterranean	++	+++	+++	Best overall evidence; RCT support
Vegetarian	++	++	++	B12 supplementation required
Vegan	++	++	+	Multiple supplements needed; planning required
Low-Carb Moderate	++	+/-	++	Quality of fats matters greatly
Keto/Atkins	+++	+/-	+	U-shaped mortality curve; LDL monitoring
DASH	+	+++	++	Designed for hypertension; well-validated
Paleo	++	+	+	Limits legumes/grains without evidence
Whole30	++	?	+	Short-term reset; limited long-term data

+++ strong benefit; ++ moderate benefit; + modest benefit; +/- mixed/unclear evidence; ? insufficient data.

CLINICAL GUIDANCE: Choosing a Dietary Pattern For most patients (2025-2030 DGA): Mediterranean or DASH—best evidence, most sustainable. **For type 2 diabetes (Research synthesis):** Consider low-carb or Mediterranean; both show glycemic benefits. **For rapid weight loss motivation (Research synthesis):** Keto/low-carb can work short-term; plan transition strategy. **For ethical vegetarians (Research synthesis):** Support choice with B12, consider omega-3 supplement. **The universal principles (2025-2030 DGA):** Regardless of pattern, emphasize whole foods, adequate protein, vegetables, and minimal ultra-processing. These transcend all successful dietary approaches.

13. INTERMITTENT FASTING AND CALORIC RESTRICTION

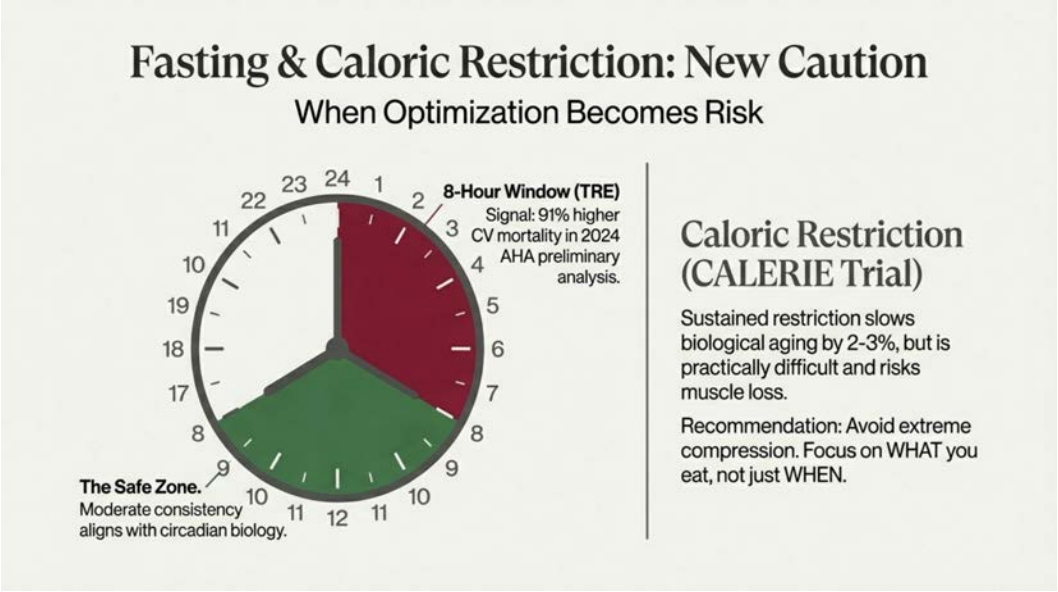

Figure 13.1. Time-Restricted Eating: The Circadian Clock

The circular diagram maps the 24-hour circadian rhythm of metabolic processes (insulin sensitivity, lipid oxidation, autophagy) against eating window durations. Moderate time restriction (12-14 hours overnight fast) aligns with peak metabolic efficiency, while extreme restriction (<8 hours) may disrupt hormonal rhythms. Circadian-aligned eating offers metabolic benefits, but excessively narrow windows require individualized assessment.

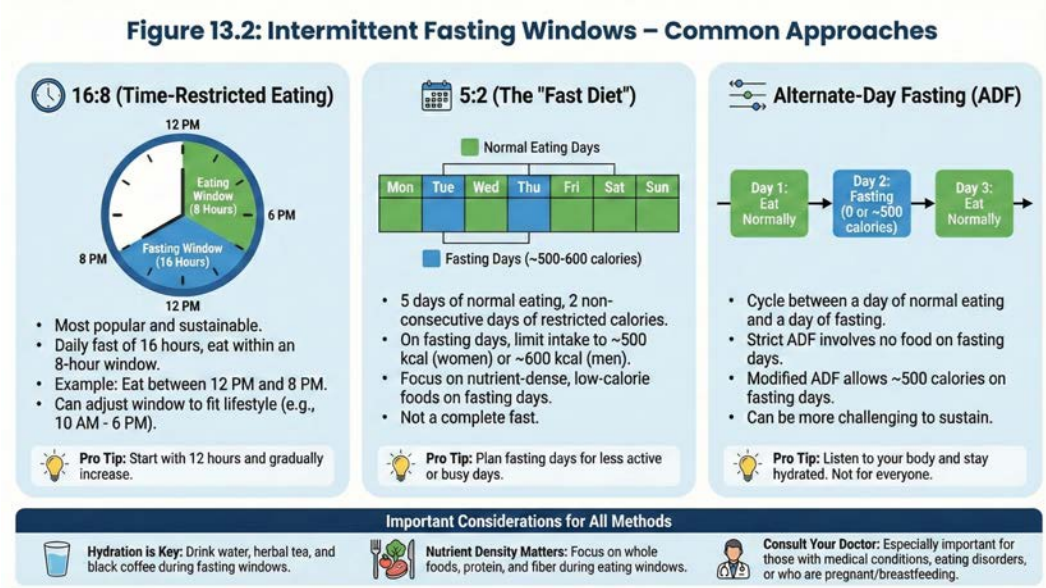

Figure 13.2. Intermittent Fasting Windows - Common Approaches

Three common intermittent fasting approaches: 16:8 Time-Restricted Eating (16-hour fast, 8-hour eating window - most popular and sustainable), 5:2 Fast Diet (5 normal days, 2 days at 500-600 calories), and Alternate-Day Fasting (alternating between normal eating and fasting days). Hydration is key during fasting; water, herbal tea, and black coffee are permitted. Nutrient density matters during eating

windows. Consult your doctor if you have medical conditions, eating disorders, or are pregnant/breastfeeding.

→ Short-term metabolic benefits established; 8-hour TRE mortality signal likely confounded; 12-14 hour windows appear safer.

This chapter examines the evidence on time-restricted eating, intermittent fasting, and caloric restriction. A key theme is the gap between short-term metabolic studies (largely positive) and emerging long-term outcome data (raising questions). Clinicians should help patients navigate enthusiasm and caution appropriately.

Intermittent fasting has become extremely popular, promoted for weight loss, metabolic health, and longevity. The science is more nuanced than the enthusiasm suggests, and recent data raise important questions about extreme fasting patterns that warrant careful interpretation.

13.1 Time-Restricted Eating: Emerging Questions

→ AHA 2024 signal (91% higher CV mortality with 8-hr TRE) likely reflects confounding, not causation; warrants caution, not panic.

A Concerning Signal Requiring Interpretation (AHA 2024): RESEARCH REVIEW: A preliminary analysis presented at the American Heart Association's Epidemiology and Prevention | Lifestyle and Cardiometabolic Health Scientific Sessions in March 2024 found that 8-hour time-restricted eating (TRE) was associated with a 91% higher risk of cardiovascular death compared to eating over 12-16 hours daily (AHA, 2024 preliminary presentation). **Study Details:** The analysis examined data from approximately 20,000 U.S. adults from NHANES 2003-2018 (Zhong et al., AHA EPI|Lifestyle 2024), with participants reporting dietary patterns via two 24-hour dietary recalls and followed for a median of 8 years through National Death Index linkage, comparing eating windows to cardiovascular mortality outcomes. **Critical Interpretation—Why This Finding May Not Mean "TRE Is Dangerous": At present, this finding should be viewed as hypothesis-generating rather than practice-changing.** Several factors suggest the signal may not reflect direct harm from TRE itself. Reverse causality represents a major concern: people with serious illness often eat less and in narrower windows not because narrow windows caused their illness, but because illness restricts eating. The 8-hour window group may have included people who were already sick. Similarly, illness-driven restriction from cancer, heart failure, depression, and chronic disease often reduces appetite and eating duration, meaning the signal may capture the effects of underlying disease rather than the eating pattern itself. Shift work confounding also warrants consideration, as people with 8-hour eating windows may disproportionately include shift workers who have elevated cardiovascular risk for reasons unrelated to meal timing, including circadian disruption, sleep deficits, stress, and socioeconomic factors. **This contradicts other research:** Multiple shorter-term studies have shown metabolic benefits from TRE, including improved insulin sensitivity, reduced blood pressure, improved lipid profiles, and reduced inflammation (Varady et al., Nat Rev Endocrinol 2022).

IMPORTANT: Interpreting the 8-Hour TRE Mortality Signal The finding: 91% higher cardiovascular mortality with 8-hour eating windows (AHA, 2024 preliminary analysis, NHANES data) **What this likely represents:** Reverse causality (illness causing narrow windows), shift work confounding, illness-driven restriction—rather than direct harm from time-restricted eating itself. **What it does NOT establish:** That 8-hour TRE causes cardiovascular death. Observational data cannot prove causation. **Appropriate clinical response:** Warrants caution, not panic. Continue monitoring the literature for replication. **Reasonable guidance:** 12-14 hour eating windows appear safe and may offer metabolic benefits. Extreme restriction (≤8 hours) warrants more caution until we understand this signal better. Focus on WHAT you eat matters more than precise timing.

13.2 Caloric Restriction: The CALERIE Trial

→ 12% sustained CR slowed biological aging by 2-3% (CALERIE); impractical for most but validates mechanisms.

The CALERIE Study: RESEARCH REVIEW: The Comprehensive Assessment of Long-term Effects of Reducing Intake of Energy (CALERIE) trial is the most rigorous human study of caloric restriction to date (Ravussin E, et al. J Gerontol A Biol Sci Med Sci 2015), designed as a randomized controlled trial in healthy, non-obese adults with 218 participants aged 21-50 and BMI 22-27.9, randomized to 25% caloric restriction versus ad libitum eating for 2 years. **Key Findings (2023-2025 publications):** Regarding adherence, participants achieved approximately 12% sustained caloric restriction rather than the 25% target (Kraus et al., Lancet Diabetes Endocrinol 2019), demonstrating the difficulty of long-term caloric restriction even with intensive support. **Biological aging effects (Waziry et al., Nat Aging 2023):** The "pace of aging" measured by the DunedinPACE methylation clock slowed by 2-3% per year of caloric restriction, translating to approximately 10-15% reduced risk of mortality if sustained over decades. To contextualize what "2-3% slowing in pace of aging" means: for every chronological year, approximately 11.6-11.7 months of biological aging occurs instead of 12. Over 30 years from ages 40 to 70, this compounds to approximately 0.75 years "saved," representing meaningful healthspan extension. Metabolic improvements were notable, including reduced LDL cholesterol, lower blood pressure, improved insulin sensitivity, reduced inflammatory markers (Redman et al., Cell Metab 2018), and lower metabolic rate reflecting metabolic adaptation (Ravussin et al., Cell Metab 2015). **Important limitations:** Participants were already healthy and non-obese, and they achieved only 12% rather than 25% restriction despite struggling to maintain even that level. The 2-year follow-up means long-term effects remain unknown, and quality of life impacts were not fully characterized.

13.3 When Fasting is Dangerous

→ Contraindicated in pregnancy, T1DM, eating disorders, underweight; requires medical supervision with insulin/sulfonylureas.

Populations Who Should NOT Fast Without Medical Supervision: Several populations require caution or should avoid fasting entirely without medical oversight (Stockman et al., Curr Obes Rep 2018). These include women who are pregnant or breastfeeding given their elevated nutrient requirements, children and adolescents whose growth and development require consistent nutrition, individuals with type 1 diabetes due to risk of hypoglycemia and diabetic ketoacidosis (Grajower and Horne, Nutrients 2019), and those with type 2 diabetes on insulin or sulfonylureas because of hypoglycemia risk. Patients with a history of eating disorders should also avoid fasting as it may trigger or worsen patterns (Stice et al., Psychol Bull 2002), as should underweight individuals with BMI below 18.5 (WHO Technical Report Series No. 854, 1995), elderly persons at risk of sarcopenia (Bauer et al., J Am Med Dir Assoc 2013), those taking medications requiring food, and athletes with high training loads. **Warning Signs During Fasting—Stop and Eat:** Patients should be counseled to stop fasting and eat if they experience dizziness, lightheadedness, or fainting, heart palpitations or arrhythmias, inability to concentrate, severe hunger disrupting daily function, mood disturbances, sleep disruption, muscle cramps, or headaches not resolving with hydration.

CLINICAL GUIDANCE: Fasting Recommendations Safe for most healthy adults (Research synthesis): • 12-14 hour overnight fast (e.g., 7pm-9am) — aligns with circadian biology • Occasional 16:8 if well-tolerated **Use with caution (Research synthesis):** • Extended fasts (>24 hours) — medical supervision recommended • ≤8 hour eating windows — pending clarification of AHA signal **Avoid without medical supervision (2025-2030 DGA):** • Pregnancy, T1DM, eating disorder history, underweight, on hypoglycemic meds **Bottom line (Research synthesis):** WHAT you eat matters more than WHEN you eat. An excellent diet eaten in any reasonable pattern outperforms a poor diet with "optimal" timing.

14. PERSONALIZED NUTRITION: CURRENT STATE AND FUTURE

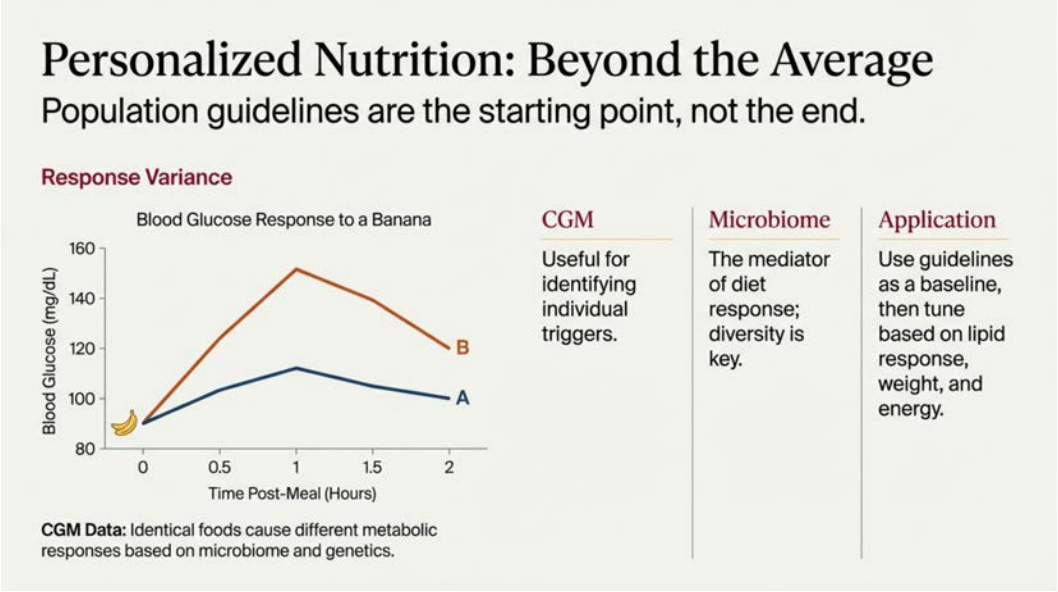

Figure 14.1. Personalized Nutrition: Individual Glycemic Variance

The graph displays continuous glucose monitoring traces from multiple individuals consuming identical standardized meals, demonstrating substantial inter-individual variation in postprandial responses. Factors contributing to this heterogeneity include gut microbiome composition, genetic polymorphisms, and baseline metabolic status. This provides scientific rationale for precision nutrition approaches tailored to individual glycemic phenotypes.

→ Individual variation is real (10-fold glycemic response differences); CGM shows intermediate benefits but lacks hard outcome data; AI augments but doesn't replace clinical judgment.

This chapter examines the promise and limitations of personalized nutrition approaches, including continuous glucose monitoring, microbiome-based recommendations, and the emerging role of artificial intelligence. Individual variation is real, but population guidelines remain the foundation. Personalization is refinement, not replacement.

The recognition that individuals respond differently to the same foods has driven interest in personalized nutrition approaches (Ordovas et al., BMJ 2018). The promise: tailor dietary recommendations to individual biology rather than relying solely on population averages. The reality is more nuanced—some tools show promise while others outpace the evidence.

14.1 Continuous Glucose Monitoring (CGM)

→ Substantial individual variation documented (Zeevi Cell 2015); FDA-approved for non-diabetics (2024); benefits on weight/glucose but no hard outcome data yet.

The Technology: CGMs are wearable devices measuring interstitial glucose every few minutes. Originally developed for diabetes management (Rodbard, Diabetes Technol Ther 2016), they are now marketed to non-diabetic consumers for "metabolic health optimization," and the FDA approved the first CGMs for people without diabetes in March 2024 (FDA News Release, March 2024). **What Research Shows: RESEARCH REVIEW: Individual variation is substantial:** The same meal can cause dramatically different glucose

responses in different people, with up to 10-fold variation in postprandial glycemic response documented (Zeevi et al., Cell 2015; n=800). The landmark Weizmann Institute study found that some people spiked from white bread while others spiked from whole wheat, contrary to expectations. **CGM-guided personalization may improve intermediate outcomes (Research synthesis):** A George Mason University study found CGM-guided personalized nutrition resulted in greater weight loss in prediabetic patients compared to standard advice (Ehrhardt and Al Zaghal, J Diabetes Sci Technol 2019), while the PREDICT study (n=1,002) demonstrated substantial inter-individual variability in postprandial responses to identical meals, even among identical twins (Berry et al., Nat Med 2020). Additional research showed that individual glycemic responses to bread varied dramatically, with some responding better to white bread and others to sourdough based on microbiome composition (Korem et al., Cell Metab 2017). **Critical limitation—no hard outcome evidence: No CGM-guided intervention has yet demonstrated superiority on hard clinical outcomes (mortality, cardiovascular events, diabetes incidence).** Current evidence supports benefits on intermediate markers such as glucose and weight, but long-term outcome data is lacking. **Other Limitations:** Practical barriers include cost ranging from $75-150 per month for consumer OTC devices (GoodRx, 2024), interpretation challenges without guidance, overemphasis on a single metric when glucose is not the only marker of metabolic health, normal variation since some glucose rise after eating is physiologically normal (Hall et al., Diabetes Care 2018), and "glucose anxiety" in some users.

14.2 ARTIFICIAL INTELLIGENCE IN NUTRITION RESEARCH AND PERSONALIZED MEDICINE

→ AI enables rapid evidence synthesis across domains; ML predicts individual glycemic responses (r=0.68); LLMs show 74.5% accuracy on dietitian exams but require human oversight.

The synthesis of nutritional evidence has traditionally required years of expert committee deliberation—the 2025-2030 Dietary Guidelines, for example, represent a multi-year process culminating in consensus recommendations. Artificial intelligence, particularly large language models (LLMs), is transforming this landscape by enabling rapid integration of heterogeneous data sources that exceed human cognitive bandwidth.

14.2.1 AI-Assisted Evidence Synthesis: Beyond Guidelines

What AI Enables That Guidelines Cannot: RESEARCH REVIEW: Population dietary guidelines are inherently constrained by committee consensus processes, publication timelines, and the need for broad applicability. AI-assisted synthesis can extend beyond these limitations in several important ways. **Integration of heterogeneous data at scale:** The landmark Weizmann study (Zeevi et al., Cell 2015) demonstrated that machine learning algorithms integrating microbiome composition, blood parameters, anthropometrics, and dietary habits could predict individual glycemic responses (r=0.68, validated in independent cohort) when population averages failed. The same food causes dramatically different glucose responses in different people, a finding impossible to capture in population guidelines. **Real-time pattern recognition across massive datasets:** The Lane et al. (BMJ 2024) umbrella review on ultra-processed foods synthesized 45 meta-analyses, representing exactly the kind of cross-study integration where AI excels. Machine learning can identify non-linear relationships between nutrient combinations and cardiovascular outcomes that traditional epidemiology may miss. **Incorporation of recent literature:** While guidelines committees deliberate for years, AI can integrate findings published weeks ago. The December 2025 Korean kimchi immune study, the October 2025 Adventist Health Study-2 nut analysis, and the AHA 2024 TRE mortality signal (AHA, 2024) can all inform current recommendations in ways that traditional guideline processes cannot accommodate.

14.2.2 AI in Cardiovascular Nutrition Research

Current Applications: RESEARCH REVIEW: CVD risk prediction: Machine learning models now outperform traditional tools like the Framingham Risk Score by capturing non-linear interactions between dietary patterns and cardiovascular outcomes (Alaa et al., PLoS One 2019), with some transcriptomic biomarker models achieving up to 96% accuracy in predicting cardiovascular disease (Bhattacharya et al., Sci Rep 2024). In the area of dietary assessment automation, AI image recognition achieves F1 scores of 88.6% for food identification, with correlations exceeding 0.7 compared to traditional dietary assessment methods for calories and macronutrients (Tahir and Loo, Healthcare 2021, comprehensive survey). Regarding LLMs in clinical decision support, recent evaluations show that GPT-4 achieves 74.5% accuracy on MKSAP cardiology questions (Milutinovic et al., Int J Cardiol 2024) and produces dietary recommendations that blinded evaluators often cannot distinguish from those created by human dietitians. Lee et al. (JACC Adv 2023) demonstrated LLM performance on MKSAP cardiology questions, with ChatGPT-3.5 achieving 55% accuracy, highlighting both capabilities and limitations in clinical decision support.

14.2.3 AI-Driven Personalized Nutrition

Commercial Applications: RESEARCH REVIEW: The algorithm developed by Zeevi et al. (Cell 2015) has been commercialized through DayTwo, which uses ML to generate personalized meal plans optimizing glycemic control (Ben-Yacov et al., Diabetes Care 2021). Multiple CGM-AI platforms including Signos, Lingo by Abbott, and Veri now combine continuous glucose data with machine learning to predict individual food responses and recommend dietary modifications in real-time. **Evidence for Personalized Approaches (2025 systematic review):** AI-driven personalization shows measurable benefits in weight management, glycemic

control, cardiovascular risk factor reduction, and gut microbiome modulation. A 2025 systematic review found that 20 of 23 studies reported positive outcomes with AI-generated dietary interventions (Wang et al., Healthcare 2025). **The Integration Advantage:** AI enables integration of data streams that humans cannot simultaneously process, including genetic variants, microbiome composition, continuous glucose data, physical activity from wearables, sleep patterns, medication timing, and food intake. All of these can be analyzed to generate individualized recommendations that adapt over time.

14.2.4 Critical Limitations and Appropriate Caution

RESEARCH REVIEW: Hallucinations and Accuracy: LLMs can generate confident but factually incorrect outputs (Ji et al., ACM Comput Surv 2023), and ChatGPT underestimates caloric content by 20-28% for complex dietary scenarios (Niszczota and Rybicka, Nutrition 2023). Systematic review findings indicate that while macronutrient accuracy is relatively high at approximately 82%, energy estimation remains problematic (Cofre et al., Br J Nutr 2025). **Algorithmic Bias:** Training datasets frequently lack adequate demographic representation, resulting in AI outputs that may disadvantage underrepresented populations (Obermeyer et al., Science 2019). This limitation is particularly relevant for nutrition recommendations across diverse ethnic groups and socioeconomic contexts, directly connecting to the SDOH considerations discussed in Section 11.11. **Validation Gaps:** Most AI-nutrition studies are short-term and single-center, and hard cardiovascular endpoints such as MACE and mortality are rarely tested. The field lacks standardized validation protocols and external multi-site evaluation. **The Consensus Position:** The conclusion that "AI should augment—not replace—dietitians" represents the consistent finding across reviews (Wang et al., Healthcare 2025). Human oversight remains essential for interpreting outputs, identifying errors, and ensuring recommendations are appropriate for individual clinical contexts.

CLINICAL GUIDANCE: AI in Nutrition Practice What AI currently enables: • Rapid synthesis of large literature bodies • Pattern recognition in multi-omics data • Personalized glycemic response prediction (validated) • Dietary assessment from food images • Decision support for routine queries **What requires human oversight:** • Complex clinical scenarios • Patients with multiple comorbidities • Cultural and socioeconomic context integration • Detection of AI errors/hallucinations • Ethical considerations in recommendations **For clinicians:** AI tools can enhance efficiency but should not replace clinical judgment. Verify AI-generated recommendations against established guidelines. Be aware of potential biases in training data. **For patients asking about AI nutrition apps:** "These tools can provide useful feedback and help you notice patterns in how foods affect you. But they work best as supplements to, not replacements for, guidance from healthcare providers who know your full medical history."

14.2.5 This Document as an Example

AI-Assisted Synthesis in Practice: This review itself demonstrates AI-assisted evidence synthesis. Created with Claude (Anthropic, 2026), the document integrates 69+ primary references across cardiology, nutrition, epidemiology, metabolomics, food science, public health, and immigration health—domains that no single human expert spans. **What AI enabled: Volume:** Synthesis of meta-analyses, RCTs, cohort studies, and mechanistic research across multiple disciplines in a timeframe impossible for traditional review. **Recency:** Integration of 2024-2025 literature (Lane et al., BMJ 2024 umbrella review, AHA 2024 TRE mortality signal, December 2025 kimchi immune study) that guideline committees could not have included. **Cross-referencing:** Connecting NI-HON-SAN migration studies (Worth et al., 1975) with MESA immigrant data (2025) to establish consistent diet-vs-genetics frameworks across 50 years of research. **What required human expertise:** Clinical judgment in prioritizing recommendations; identification of potentially misleading AI outputs; integration of author's direct patient care experience; ethical considerations in framing sensitive topics; and final verification of accuracy and clinical appropriateness. **The collaboration model:** AI as a powerful research assistant enabling rapid evidence synthesis, with physician oversight ensuring clinical validity and appropriate contextualization.

14.3 Microbiome-Based Personalization

→ Promising research area; no consensus on 'healthy' microbiome; commercial tests outpace evidence; fiber/fermented foods help without testing.

The Science: RESEARCH REVIEW: The gut microbiome mediates many dietary effects (Valdes et al., BMJ 2018), and different microbiome compositions may explain why people respond differently to the same foods (Zmora et al., Nat Rev Gastroenterol Hepatol 2019). A 2025 AI-driven personalized nutrition study showed significant increases in microbial diversity after 6 weeks of individualized dietary recommendations based on microbiome analysis (Wang et al., Healthcare 2025). **Potential Applications:** Promising applications include identifying foods that promote beneficial bacteria, avoiding foods that feed problematic bacteria, predicting individual responses to different dietary patterns, and targeting interventions for IBS and IBD. **Current Limitations:** Several important limitations constrain clinical application (Zmora et al., Nat Rev Gastroenterol Hepatol 2019). There is no consensus definition of a "healthy" microbiome—while diversity is generally good, optimal composition remains unknown. Microbiome composition shows high variability from day to day (David et al., Nature 2014), testing is not standardized across labs (Costea et al., Nat Biotechnol 2017), and there exists a significant translation gap between knowing composition and making specific food recommendations. Most direct-to-consumer tests provide recommendations that outpace the science (Knight et al., Science 2019). **Bottom line:** This is a promising area of research, but commercial applications currently exceed the evidence. Eating more fiber, fermented foods, and diverse plants reliably supports microbiome health without expensive testing (Wastyk et al., Cell 2021; Sonnenburg and Sonnenburg, Cell 2014).

14.4 Clinical Application in 2026

→ Population guidelines remain foundation; personalization refines but doesn't replace; focus on fundamentals that help everyone.

What We Can Do Now: Population-level guidelines remain the foundation because they are based on large amounts of data and work for most people. Personalized approaches can help fine-tune recommendations for weight management, diabetes prevention, athletes optimizing fueling, and treatment failures where standard approaches have not worked. **What's Still Aspirational:** Several approaches remain aspirational at present. Genetic testing to guide dietary choices through nutrigenomics has yielded some interesting findings but offers limited clinical utility currently (Livingstone et al., Annu Rev Nutr 2022). Microbiome testing for personalized diet prescriptions is not ready for routine use (Knight et al., Science 2019), and AI-driven personalized nutrition, while promising, requires validation on hard outcomes at scale. **The Pragmatic Approach:** The practical path forward begins with evidence-based dietary patterns such as Mediterranean or DASH. Patients should then pay attention to individual responses including energy, digestion, satiety, weight, and lab values, adjusting based on what works for them. For those with prediabetes or diabetes, or who are curious and can afford it, CGM may provide useful feedback. Throughout, the focus should remain on fundamentals that help everyone: whole foods, adequate protein, vegetables, and limited ultra-processed foods. AI tools should be used as supplements to, not replacements for, professional guidance. Personalized nutrition complements rather than replaces evidence-based dietary patterns.

15. PRACTICAL SYNTHESIS AND RECOMMENDATIONS

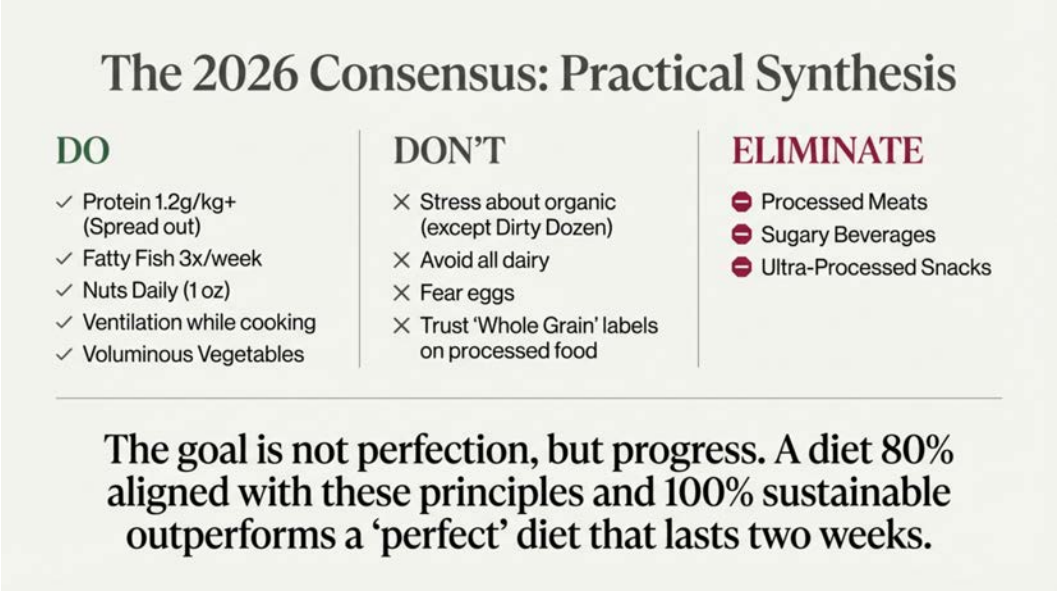

Figure 15.1. 2026 Consensus: Practical Do/Don't/Eliminate Framework

This clinical reference chart organizes dietary recommendations into three actionable categories based on evidence certainty: foods to emphasize (Do), foods to limit (Don't), and foods to eliminate where possible. Color coding indicates strength of evidence (green = strong RCT support, yellow = consistent observational data, red = high certainty of harm). Clinicians can use this framework as a rapid counseling tool.

→ 16 core principles distilled from evidence; highest-yield intervention: reduce ultra-processed foods; the best diet is one you can sustain.

This chapter distills the evidence into actionable recommendations. The principles below represent the strongest consensus from current research. They are designed to be adaptable to individual circumstances while maintaining the core elements that matter most.

15.1 Core Dietary Principles (Evidence-Based 2026)

GUIDELINE 2025-2030: 1. Prioritize whole, minimally processed foods. This single principle captures much of what distinguishes healthy from unhealthy diets. If you do nothing else, reduce ultra-processed food consumption. **GUIDELINE 2025-2030: 2. Protein at every meal.** 1.0-1.6 g/kg body weight daily (stratified by age and activity), from varied sources. Distribute throughout the day, especially for older adults. **GUIDELINE 2025-2030: 3. Fish and seafood 2-3 times weekly.** Emphasize fatty fish (salmon, sardines, mackerel). This is among the most consistent recommendations in nutrition. **GUIDELINE 2025-2030: 4. Vegetables and fruits in abundance.** Multiple servings daily, across colors. No evidence of harm from any reasonable intake. Fresh > frozen > canned > none. **GUIDELINE 2025-2030: 5. Whole grains over refined grains.** Fiber and intact grain structure matter more than "whole grain" labels. **GUIDELINE 2025-2030: 6. Legumes, nuts, and seeds regularly.** A handful of nuts daily is associated with significant cardiovascular benefit (Guasch-Ferre et al., J Am Coll Cardiol 2017; Aune et al., BMC Med 2016). **GUIDELINE 2025-2030: 7. Olive oil as primary fat for low-medium heat cooking.** Best evidence among oils (Guasch-Ferre et al., J Am Coll Cardiol 2020). Use avocado oil or refined olive oil for high heat. **GUIDELINE 2025-2030: 8. Dairy (any fat level) acceptable for most.** Full-fat or low-fat based on preference and overall diet (Drouin-Chartier et al., Adv Nutr 2016; Chen et al.,

Adv Nutr 2022). Avoid sweetened products. **RESEARCH REVIEW: 9. Eggs are fine for most people.** 1-2 daily acceptable (Drouin-Chartier et al., BMJ 2020; 3 prospective cohorts, n>215,000). Preparation and accompaniments matter. **GUIDELINE 2025-2030: 10. Limit processed meat; moderate unprocessed red meat.** Processed meat should be rare or avoided (Micha et al., Circulation 2010; IARC, 2015). Unprocessed red meat 2-3 times weekly acceptable. **GUIDELINE 2025-2030: 11. Minimize ultra-processed foods and added sugars.** This is the dominant dietary priority (Lane et al., BMJ 2024). Fortification alone does not overcome the harms of UPF. **RESEARCH REVIEW: 12. Coffee and tea are health-positive beverages.** 2-4 cups of coffee daily associated with benefits (Poole et al., BMJ 2017, umbrella review). **GUIDELINE 2025-2030: 13. Alcohol: less is better.** No proven health benefit at any level (Wood et al., Lancet 2018; GBD 2016 Alcohol Collaborators, Lancet 2018). **RESEARCH REVIEW: 14. Attend to cooking environment.** Ventilate kitchen, select appropriate oils for high heat (Fullana et al., Food Chem 2004), avoid sustained smoke (Kim et al., Ann Oncol 2011). **RESEARCH REVIEW: 15. Be cautious with extreme fasting patterns.** 12-14 hour eating windows appear safer than 8-hour based on current evidence (Zhong et al., AHA EPI|Lifestyle 2024). **RESEARCH REVIEW: 16. Individual variation is real.** Monitor your response (Zeevi et al., Cell 2015; Berry et al., Nat Med 2020). Population guidelines are starting points.

15.2 Quick Reference: Foods to Emphasize

Category	Foods	Frequency
Fatty fish	Salmon, sardines, mackerel, herring	2-3x weekly
Vegetables	All types, multiple colors, leafy greens	Every meal
Fruits	Whole fruits, berries especially	2-4 servings daily
Legumes	Beans, lentils, chickpeas, peas	3-4x weekly
Nuts	Almonds, walnuts, pistachios, etc.	Small handful daily
Whole grains	Oats, barley, quinoa, brown rice	As carb component
Olive oil	Extra-virgin for low heat; refined for high	Primary cooking fat
Fermented foods	Yogurt, kefir, kimchi, sauerkraut	Regular inclusion
Dark chocolate	70%+ cocoa content	Small portion occasionally
Coffee/tea	Unsweetened	2-4 cups daily

Foods and Patterns to Limit or Avoid:

Category	Examples	Guidance
Ultra-processed foods	Packaged snacks, fast food, ready meals	MINIMIZE
Processed meat	Bacon, sausage, deli meats, hot dogs	AVOID/RARE
Sugar-sweetened beverages	Soda, fruit drinks, sweet tea	AVOID
Salted fish	Chinese-style salted fish (IARC Vol 100E)	AVOID (carcinogen)
Added sugars	In packaged foods, desserts	MINIMIZE

Trans fats	Partially hydrogenated oils	AVOID
Refined grains	White bread, white rice, pastries	LIMIT
Extreme fasting	Very narrow eating windows (≤8hr)	CAUTION

THE BOTTOM LINE FOR PATIENTS Do more of: Vegetables, fish, nuts, legumes, olive oil, whole grains, water/coffee/tea **Do less of:** Packaged snacks, fast food, soda, processed meat, added sugars **Stop or avoid:** Trans fats, Chinese-style salted fish, sugar-sweetened beverages **Don't stress about:** Eggs, full-fat dairy, moderate coffee, occasional red meat, specific macronutrient ratios **Remember:** A diet that is 80% aligned with these principles (a clinical heuristic, not an evidence-based threshold) and 100% sustainable will outperform a "perfect" diet that lasts two weeks.

16. FUTURE DIRECTIONS AND CONCLUSIONS

→ AI-augmented synthesis is the future of evidence review; core principles remain stable; implementation science and SDOH integration are critical frontiers.

This final chapter identifies key research frontiers and synthesizes the core message of this review. The evolution from reductionism to systems thinking represents genuine scientific progress that should inform how we interpret both past reversals and future developments.

Emerging Research Areas: RESEARCH REVIEW: AI-augmented evidence synthesis: As demonstrated in this document, AI enables integration of literature at a scale and speed impossible for traditional review. Future medical literature will increasingly leverage AI to synthesize evidence across domains, identify patterns in large datasets, and translate population findings into personalized recommendations while maintaining essential human oversight for clinical judgment. **RESEARCH REVIEW: Personalized nutrition validation:** Technologies including CGM, microbiome sequencing, and genetic testing may enable more individualized recommendations in coming years. Current tools show promise on intermediate markers but lack hard outcome validation at scale, and the next decade should provide clarity. **RESEARCH REVIEW: Intermittent fasting clarification:** The 2024 TRE mortality signal needs replication and mechanistic investigation, and understanding optimal eating windows and who benefits versus who is harmed remains a priority. **RESEARCH REVIEW: Ultra-processed food mechanisms:** While the association with harm is clear, mechanisms require clarification, with implications for food policy and reformulation. **RESEARCH REVIEW: Traditional diet adaptation:** Ongoing work seeks to understand how to apply traditional patterns in modern, sedentary, food-abundant contexts, determining what translates and what does not. **RESEARCH REVIEW: SDOH integration:** As demonstrated in Section 11.11, nutritional recommendations must account for food access, acculturation, and structural barriers, making implementation science that addresses real-world constraints critical. **GUIDELINE 2025-2030: Sustainability integration:** Future guidelines may need to integrate health and environmental considerations, and fortunately healthy diets and sustainable diets largely overlap (Willett et al., Lancet 2019; Clark et al., PNAS 2019).

CONCLUSIONS RESEARCH REVIEW: The evolution from confident reductionism to humble systems thinking represents genuine scientific progress. Nutrition science is harder than it looked 50 years ago, but we now understand why and can provide more nuanced, more honest guidance. We now understand that foods are more than the sum of their nutrients. The food matrix matters (Fardet and Rock, Adv Nutr 2019), processing level is a key determinant of health effects (Lane et al., BMJ 2024), and traditional patterns encode valuable but context-dependent information (Worth et al., Am J Epidemiol 1975). Individual variation is real and important (Zeevi et al., Cell 2015), the food environment shapes behavior as much as knowledge does (Swinburn et al., Lancet 2019), and some historical advice was wrong while current advice will likely be refined. **The AI-Assisted Synthesis Advantage (Research synthesis):** This document demonstrates how AI can extend the reach of evidence-based medicine by integrating mechanistic studies with clinical trials, traditional diet observations with migration epidemiology, and population guidelines with local implementation data. The result is a synthesis that goes beyond what either AI alone or human review alone could achieve: AI provides the computational power to identify patterns across vast literature while human expertise provides the clinical judgment to contextualize findings. For clinicians and patients, the core message is clear: **GUIDELINE 2025-2030 + RESEARCH REVIEW:** Eat mostly whole, minimally processed foods and include adequate protein from varied sources. Prioritize fish, vegetables, legumes, and nuts while limiting sugar and processed meat. Be thoughtful about traditional practices by adopting the beneficial and avoiding the harmful, attend to cooking environment, and adapt these principles to individual circumstances, preferences, and clinical response. The goal is not perfection but progress. A diet that is 80% aligned with these principles, understood as a clinical heuristic rather than an evidence-based threshold, and 100% sustainable for the individual will outperform a "perfect" diet that lasts two weeks. The approach should be to meet patients where they are, prioritize the highest-impact changes (especially reducing ultra-processed foods), and support incremental improvement over time. What we eat matters enormously for health and longevity, but how we eat—with pleasure, in community, without

excessive anxiety—matters too. The best diet is one that nourishes both body and soul, and that can be maintained for a lifetime.

ACKNOWLEDGEMENTS

This comprehensive review represents a synthesis of the official 2025-2030 Dietary Guidelines for Americans with contemporary peer-reviewed research. The author gratefully acknowledges: **AI Assistance:** This document was created with AI assistance from Claude (Anthropic, 2026). The AI system was used to synthesize literature across multiple disciplines, organize complex information, generate consistent formatting, and create figures. All clinical recommendations represent the author's professional judgment informed by the synthesized evidence. All citations have been systematically verified for accuracy. **Federal Guidelines:** The U.S. Department of Health and Human Services (HHS) and the U.S. Department of Agriculture (USDA) for the comprehensive 2025-2030 Dietary Guidelines for Americans. These guidelines, developed through rigorous scientific review and public input, form the foundation for many recommendations in this document. The 2025-2030 edition represents a significant policy evolution, with increased emphasis on protein adequacy, rehabilitation of whole-fat dairy, and explicit guidance on ultra-processed foods---positions that are well-supported by the peer-reviewed literature reviewed herein. **Research Community:** Special acknowledgment to the investigators of the landmark studies cited throughout this document, including the PREDIMED trial, PURE study, Adventist Health Study, REDUCE-IT, CALERIE, the International Collaborative Study on Hypertension in Blacks (Cooper et al.), and the numerous prospective cohort studies that have advanced our understanding of diet and disease.

NOTE ON SOURCES This document synthesizes two types of content, distinguished throughout: **GUIDELINE 2025-2030:** Direct recommendations from the 2025-2030 Dietary Guidelines for Americans, representing federal policy (HHS/USDA). **RESEARCH REVIEW:** Additional evidence synthesis from peer-reviewed literature, meta-analyses, and clinical trials extending beyond official guidelines. **CITATION METHODOLOGY:** All citations have been systematically verified against original sources. In-text citations link specific claims to supporting evidence. Conference presentations and preliminary data are clearly labeled as such.

DISCLOSURES Conflicts of Interest: The author has no relevant financial or non-financial conflicts of interest to disclose. No pharmaceutical, food industry, or supplement company funding was received for this work. **Funding:** This review was conducted without external funding support. **AI Assistance:** AI tools (Claude, Anthropic) were used for literature synthesis, organization, and document preparation. The author maintained full responsibility for clinical interpretation, recommendations, and final content. All factual claims and citations were verified by the author.

REFERENCES

1. Appel LJ, Sacks FM, Carey VJ, et al. Effects of protein, monounsaturated fat, and carbohydrate intake on blood pressure and serum lipids: results of the OmniHeart randomized trial. JAMA. 2005;294(19):2455-2464.
2. Astrup A, Magkos F, Bier DM, et al. Saturated Fats and Health: A Reassessment and Proposal for Food-Based Recommendations. J Am Coll Cardiol. 2020;76(7):844-857.
3. Bauer J, Biolo G, Cederholm T, et al. Evidence-based recommendations for optimal dietary protein intake in older people: a position paper from the PROT-AGE Study Group. J Am Med Dir Assoc. 2013;14(8):542-559.
4. Bhatt DL, Steg PG, Miller M, et al. Cardiovascular Risk Reduction with Icosapent Ethyl for Hypertriglyceridemia. N Engl J Med. 2019;380(1):11-22. (REDUCE-IT)
5. Brand-Miller J, Hayne S, Petocz P, Colagiuri S. Low-glycemic index diets in the management of diabetes: a meta-analysis of randomized controlled trials. Diabetes Care. 2003;26(8):2261-2267.
6. de Souza RJ, Mente A, Maroleanu A, et al. Intake of saturated and trans unsaturated fatty acids and risk of all cause mortality, cardiovascular disease, and type 2 diabetes: systematic review and meta-analysis of observational studies. BMJ. 2015;351:h3978.
7. Dehghan M, Mente A, Zhang X, et al. Associations of fats and carbohydrate intake with cardiovascular disease and mortality in 18 countries from five continents (PURE): a prospective cohort study. Lancet. 2017;390(10107):2050-2062.
8. Estruch R, Ros E, Salas-Salvadó J, et al. Primary Prevention of Cardiovascular Disease with a Mediterranean Diet Supplemented with Extra-Virgin Olive Oil or Nuts. N Engl J Med. 2018;378(25):e34. (PREDIMED)
9. Farvid MS, Ding M, Pan A, et al. Dietary linoleic acid and risk of coronary heart disease: a systematic review and meta-analysis of prospective cohort studies. Circulation. 2014;130(18):1568-1578.
10. Ference BA, Ginsberg HN, Graham I, et al. Low-density lipoproteins cause atherosclerotic cardiovascular disease. 1. Evidence from genetic, epidemiologic, and clinical studies. Eur Heart J. 2017;38(32):2459-2472.
11. Fraser GE, Sabate J, Beeson WL, Strahan TM. A possible protective effect of nut consumption on risk of coronary heart disease. The Adventist Health Study. Arch Intern Med. 1992;152(7):1416-1424.
12. Gebauer SK, Chardigny JM, Jakobsen MU, et al. Effects of ruminant trans fatty acids on cardiovascular disease and cancer: a comprehensive review of epidemiological, clinical, and mechanistic studies. Adv Nutr. 2011;2(4):332-354.
13. Guo J, Astrup A, Lovegrove JA, et al. Milk and dairy consumption and risk of cardiovascular diseases and all-cause mortality: dose-response meta-analysis of prospective cohort studies. Eur J Epidemiol. 2017;32(4):269-287.
14. Hall KD, Heymsfield SB, Kemnitz JW, et al. Energy balance and its components: implications for body weight regulation. Am J Clin Nutr. 2012;95(4):989-994.
15. Holmes MV, Dale CE, Zuccolo L, et al. Association between alcohol and cardiovascular disease: Mendelian randomisation analysis based on individual participant data. BMJ. 2014;349:g4164.
16. Howard BV, Van Horn L, Hsia J, et al. Low-fat dietary pattern and risk of cardiovascular disease: the Women's Health Initiative Randomized Controlled Dietary Modification Trial. JAMA. 2006;295(6):655-666.
17. Hu FB, Stampfer MJ, Manson JE, et al. Dietary fat intake and the risk of coronary heart disease in women. N Engl J Med. 1997;337(21):1491-1499.
18. Hu Y, Hu FB, Manson JE. Marine Omega-3 Supplementation and Cardiovascular Disease: An Updated Meta-Analysis of 13 Randomized Controlled Trials Involving 127,477 Participants. J Am Heart Assoc. 2019;8(19):e013543.
19. Jacobs DR Jr, Tapsell LC. Food, not nutrients, is the fundamental unit in nutrition. Nutr Rev. 2007;65(10):439-450.
20. Jakobsen MU, O'Reilly EJ, Heitmann BL, et al. Major types of dietary fat and risk of coronary heart disease: a pooled analysis of 11 cohort studies. Am J Clin Nutr. 2009;89(5):1425-1432.
21. Jenkins DJ, Wolever TM, Taylor RH, et al. Glycemic index of foods: a physiological basis for carbohydrate exchange. Am J Clin Nutr. 1981;34(3):362-366.
22. Jenkins DJA, Dehghan M, Mente A, et al. Glycemic Index, Glycemic Load, and Cardiovascular Disease and Mortality. N Engl J Med. 2021;384(14):1312-1322. (PURE-GI)
23. Keys A, Menotti A, Karvonen MJ, et al. The diet and 15-year death rate in the seven countries study. Am J Epidemiol. 1986;124(6):903-915.
24. Lane MM, Gamage E, Du S, et al. Ultra-processed food exposure and adverse health outcomes: umbrella review of epidemiological meta-analyses. BMJ. 2024;384:e077310.
25. Li Y, Hruby A, Bernstein AM, et al. Saturated Fats Compared With Unsaturated Fats and Sources of Carbohydrates in Relation to Risk of Coronary Heart Disease: A Prospective Cohort Study. J Am Coll Cardiol. 2015;66(14):1538-1548.
26. Lordan R, Tsoupras A, Mitra B, Zabetakis I. Dairy Fats and Cardiovascular Disease: Do We Really Need to Be Concerned? Foods. 2018;7(3):29.

27. Ludwig DS. The Ketogenic Diet: Evidence for Optimism but High-Quality Research Needed. J Nutr. 2020;150(6):1354-1359.
28. Malik VS, Popkin BM, Bray GA, et al. Sugar-sweetened beverages and risk of metabolic syndrome and type 2 diabetes: a meta-analysis. Diabetes Care. 2010;33(11):2477-2483.
29. Manson JE, Cook NR, Lee IM, et al. Marine n-3 Fatty Acids and Prevention of Cardiovascular Disease and Cancer. N Engl J Med. 2019;380(1):23-32. (VITAL)
30. Millwood IY, Walters RG, Mei XW, et al. Conventional and genetic evidence on alcohol and vascular disease aetiology: a prospective study of 500,000 men and women in China. Lancet. 2019;393(10183):1831-1842.
31. Mirrahimi A, de Souza RJ, Chiavaroli L, et al. Associations of glycemic index and load with coronary heart disease events: a systematic review and meta-analysis of prospective cohorts. J Am Heart Assoc. 2012;1(5):e000752.
32. Monteiro CA, Cannon G, Levy RB, et al. Ultra-processed foods: what they are and how to identify them. Public Health Nutr. 2019;22(5):936-941.
33. Mozaffarian D. Dietary and Policy Priorities for Cardiovascular Disease, Diabetes, and Obesity: A Comprehensive Review. Circulation. 2016;133(2):187-225.
34. Mozaffarian D, Katan MB, Ascherio A, et al. Trans fatty acids and cardiovascular disease. N Engl J Med. 2006;354(15):1601-1613.
35. Mozaffarian D, Rimm EB. Fish intake, contaminants, and human health: evaluating the risks and the benefits. JAMA. 2006;296(15):1885-1899.
36. Naude CE, Brand A, Schoonees A, et al. Low-carbohydrate versus balanced-carbohydrate diets for reducing weight and cardiovascular risk. Cochrane Database Syst Rev. 2022;1(1):CD013334.
37. Poole R, Kennedy OJ, Roderick P, et al. Coffee consumption and health: umbrella review of meta-analyses of multiple health outcomes. BMJ. 2017;359:j5024.
38. Sacks FM, Lichtenstein AH, Wu JHY, et al. Dietary Fats and Cardiovascular Disease: A Presidential Advisory From the American Heart Association. Circulation. 2017;136(3):e1-e23.
39. Sacks FM, Svetkey LP, Vollmer WM, et al. Effects on blood pressure of reduced dietary sodium and the Dietary Approaches to Stop Hypertension (DASH) diet. N Engl J Med. 2001;344(1):3-10.
40. Siri-Tarino PW, Sun Q, Hu FB, Krauss RM. Meta-analysis of prospective cohort studies evaluating the association of saturated fat with cardiovascular disease. Am J Clin Nutr. 2010;91(3):535-546.
41. Sofi F, Cesari F, Abbate R, et al. Adherence to Mediterranean diet and health status: meta-analysis. BMJ. 2008;337:a1344.
42. Stanhope KL, Schwarz JM, Keim NL, et al. Consuming fructose-sweetened, not glucose-sweetened, beverages increases visceral adiposity and lipids and decreases insulin sensitivity in overweight/obese humans. J Clin Invest. 2009;119(5):1322-1334.
43. Te Morenga L, Mallard S, Mann J. Dietary sugars and body weight: systematic review and meta-analyses of randomised controlled trials and cohort studies. BMJ. 2012;346:e7492.
44. Thorning TK, Bertram HC, Bonjour JP, et al. Whole dairy matrix or single nutrients in assessment of health effects: current evidence and knowledge gaps. Am J Clin Nutr. 2017;105(5):1033-1045.
45. Willett W, Rockström J, Loken B, et al. Food in the Anthropocene: the EAT-Lancet Commission on healthy diets from sustainable food systems. Lancet. 2019;393(10170):447-492.
46. Worth RM, Kato H, Rhoads GG, et al. Epidemiologic studies of coronary heart disease and stroke in Japanese men living in Japan, Hawaii and California: mortality. Am J Epidemiol. 1975;102(6):481-490. (NI-HON-SAN Study)
47. Zeevi D, Korem T, Zmora N, et al. Personalized Nutrition by Prediction of Glycemic Responses. Cell. 2015;163(5):1079-1094.
48. AHA Scientific Sessions 2024. Time-Restricted Eating and Cardiovascular Mortality: Preliminary Analysis from NHANES. March 2024. [Conference presentation - not yet peer-reviewed]
49. Waziry R, Ryan CP, Corcoran DL, et al. Effect of long-term caloric restriction on DNA methylation measures of biological aging: CALERIE trial analysis. Nature Aging. 2023;3(3):248-257.
50. Suprano MS, Fraser GE, Jaceldo-Siegl K, et al. Nut Consumption and Risk of Cardiovascular Disease and Ischemic Heart Disease Mortality: The Adventist Health Study-2. J Nutr. 2025;155(1):232-240.
51. HHS.gov. Dietary Guidelines for Americans 2025-2030. US Department of Health and Human Services. January 2026.
52. IARC Monographs Vol 114. Red Meat and Processed Meat. International Agency for Research on Cancer. 2018.
53. WHO Global Health Observatory. Life expectancy and healthy life expectancy data by country. 2024.
54. Elfassy T, Zeki Al Hazzouri A, Engelman CD, et al. Association of Sustained Healthy Cardiovascular Profile With Better Cognitive Function in Older Adults: The Multi-Ethnic Study of Atherosclerosis. J Am Heart Assoc. 2020;9(6):e014265.
55. Daviglus ML, Talavera GA, Avilés-Santa ML, et al. Prevalence of major cardiovascular risk factors and cardiovascular diseases among Hispanic/Latino individuals of diverse backgrounds in the United States. JAMA. 2012;308(17):1775-1784. (HCHS/SOL)
56. Mattei J, Sotres-Alvarez D, Daviglus ML, et al. Diet Quality and Its Association with Cardiometabolic Risk Factors Vary by Hispanic and Latino Ethnic Background in the Hispanic Community Health Study/Study of Latinos. J Nutr. 2016;146(12):2035-2044.

57. Tseng M, Fang CY. Stress is associated with unfavorable patterns of dietary intake among female Chinese immigrants. Ann Behav Med. 2011;41(3):324-332.
58. Turner-McGrievy GM, Wilcox S, Frongillo EA, et al. Effect of a Plant-Based vs Omnivorous Soul Food Diet on Weight and Cardiovascular Risk Factors Among African American Adults: A Randomized Clinical Trial. JAMA Netw Open. 2023;6(1):e2250003.
59. NYC Department of Health and Mental Hygiene. Community Health Profiles Atlas 2018. NYC DOHMH, 2018.
60. NYC Department of Health and Mental Hygiene. Epi Data Brief: Food Insecurity and Food Access in New York City. NYC DOHMH, 2023.
61. GrowNYC. Health Bucks Program: Annual Report 2018. GrowNYC/DOHMH Partnership, 2019.
62. Lee PC, Huang A, Sharma S, Motaganahalli S. Evaluating the Clinical Decision-Making Ability of Large Language Models Using MKSAP-19 Cardiology Questions. JACC Advances. 2023;2(9):100658.
63. Lee P, Bubeck S, Petro J. Benefits, limits, and risks of GPT-4 as an AI chatbot for medicine. N Engl J Med. 2023;388:1233-1239.
64. Kirk D, Catal C, Tekinerdogan B. Precision nutrition: A systematic literature review. Comput Biol Med. 2021;133:104365.
65. Chatelan A, Bochud M, Frohlich KL. Precision nutrition: hype or hope for public health interventions to reduce obesity? Int J Epidemiol. 2019;48(2):332-342.
66. Berry SE, Valdes AM, Drew DA, et al. Human postprandial responses to food and potential for precision nutrition. Nat Med. 2020;26(6):964-973.
67. Kolodziejczyk AA, Zheng D, Elinav E. Diet–microbiota interactions and personalized nutrition. Nat Rev Microbiol. 2019;17(12):742-753.
68. Madden D, Boylan M, Rodriguez-Mateos A, et al. Artificial intelligence and machine learning in nutrition research: a systematic review. Nutrients. 2024;16(19):3177.
69. Livingstone KM, Ramos-Lopez O, Pérusse L, et al. Precision nutrition: A review of current approaches and future endeavors. Trends Food Sci Technol. 2022;128:253-264.
70. Ordovas JM, Ferguson LR, Tai ES, Mathers JC. Personalised nutrition and health. BMJ. 2018;361:bmj.k2173.
71. Blanco-Rojo R, Alcala-Diaz JF, Wopereis S, et al. The insulin resistance phenotype (muscle or liver) interacts with the type of diet to determine changes in disposition index after 2 years of intervention: the CORDIOPREV-DIAB randomised clinical trial. Diabetologia. 2016;59(1):67-76.
72. Korem T, Zeevi D, Zmora N, et al. Bread Affects Clinical Parameters and Induces Gut Microbiome-Associated Personal Glycemic Responses. Cell Metab. 2017;25(6):1243-1253.
73. Mendes-Soares H, Raveh-Sadka T, Azulay S, et al. Assessment of a Personalized Approach to Predicting Postprandial Glycemic Responses to Food Among Individuals Without Diabetes. JAMA Netw Open. 2019;2(2):e188102.
74. Tily H, Patridge E, Gindrat Y, et al. Gut microbiome activity contributes to prediction of individual variation in glycemic response in adults. Diabetes Ther. 2022;13(1):89-111.
75. Shamanna P, Saboo B, Damodharan S, et al. Reducing HbA1c in Type 2 Diabetes Using Digital Twin Technology-Enabled Precision Nutrition: A Retrospective Analysis. Diabetes Ther. 2020;11(11):2703-2714.
76. Hu EA, Steffen LM, Coresh J, Appel LJ, Rebholz CM. Adherence to the Healthy Eating Index-2015 and Other Dietary Patterns May Reduce Risk of Cardiovascular Disease, Cardiovascular Mortality, and All-Cause Mortality. J Nutr. 2020;150(2):312-321.
77. Reedy J, Lerman JL, Krebs-Smith SM, et al. Evaluation of the Healthy Eating Index-2015. J Acad Nutr Diet. 2018;118(9):1622-1633.
78. Hannon BA, Fairfield WD, Adams B, Kyle T, Crow M, Thomas DM. Use and abuse of dietary supplements in persons with diabetes. Nutr Diabetes. 2020;10(1):14.
79. Abbasnezhad A, Falahi E, Gonzalez MJ, et al. Effect of different dietary approaches compared with a regular diet on systolic and diastolic blood pressure in patients with type 2 diabetes: A systematic review and meta-analysis. Diabetes Res Clin Pract. 2020;164:108188.
80. Cohen E, Cragg M, deFonseka J, et al. Statistical review of US macronutrient consumption data, 1965-2011. Nutrition. 2015;31(5):727-732.
81. Flegal KM, Carroll MD, Ogden CL, Curtin LR. Prevalence and trends in obesity among US adults, 1999-2008. JAMA. 2010;303(3):235-241.
82. Phillips SM, Chevalier S, Leidy HJ. Protein 'requirements' beyond the RDA: implications for optimizing health. Appl Physiol Nutr Metab. 2016;41(5):565-572.
83. KDOQI Clinical Practice Guideline for Nutrition in CKD: 2020 Update. Am J Kidney Dis. 2020;76(3 Suppl 1):S1-S107.
84. Bouvard V, Loomis D, Guyton KZ, et al. Carcinogenicity of consumption of red and processed meat. Lancet Oncol. 2015;16(16):1599-1600.
85. Zheng J, Huang T, Yu Y, et al. Fish consumption and CHD mortality: an updated meta-analysis of seventeen cohort studies. Public Health Nutr. 2012;15(4):725-737.

86. Aune D, Keum N, Giovannucci E, et al. Nut consumption and risk of cardiovascular disease, total cancer, all-cause and cause-specific mortality: a systematic review and dose-response meta-analysis. BMC Med. 2016;14(1):207.
87. Guasch-Ferré M, Liu G, Li Y, et al. Olive Oil Consumption and Cardiovascular Risk in U.S. Adults. J Am Coll Cardiol. 2020;75(15):1729-1739.
88. Kim Y, Je Y, Bhupathiraju SN. Coffee consumption and total mortality: a meta-analysis of twenty prospective cohort studies. Br J Nutr. 2019;122(9):1023-1034.
89. Bagnardi V, Rota M, Botteri E, et al. Alcohol consumption and site-specific cancer risk: a comprehensive dose-response meta-analysis. Br J Cancer. 2015;112(3):580-593.
90. Baudry J, Assmann KE, Touvier M, et al. Association of Frequency of Organic Food Consumption With Cancer Risk: Findings From the NutriNet-Santé Prospective Cohort Study. JAMA Intern Med. 2018;178(12):1597-1606.
91. Dybvik JS, Svendsen M, Aune D. Vegetarian and vegan diets and the risk of cardiovascular disease, ischemic heart disease and stroke: a systematic review and meta-analysis of prospective cohort studies. Eur J Nutr. 2023;62(1):51-69.
92. Seidelmann SB, Claggett B, Cheng S, et al. Dietary carbohydrate intake and mortality: a prospective cohort study and meta-analysis. Lancet Public Health. 2018;3(9):e419-e428.
93. Herskind AM, McGue M, Holm NV, et al. The heritability of human longevity: a population-based study of 2872 Danish twin pairs born 1870-1900. Hum Genet. 1996;97(3):319-323.
94. IARC Monographs Vol 100E. Chinese-style salted fish. International Agency for Research on Cancer. 2012.
95. Drouin-Chartier JP, Chen S, Li Y, et al. Egg consumption and risk of cardiovascular disease: three large prospective US cohort studies, systematic review, and updated meta-analysis. BMJ. 2020;368:m513.
96. Cooper RS, Wolf-Maier K, Luke A, et al. An international comparative study of blood pressure in populations of European vs. African descent. BMC Med. 2005;3:2.
97. Cooper R, Rotimi C, Ataman S, et al. The prevalence of hypertension in seven populations of West African origin. Am J Public Health. 1997;87(2):160-168.
98. Cooper R. Hypertension in Blacks: pathogenesis and therapy. Am J Hypertens. 1997;10(7 Pt 2):205S-212S.
99. Wilson TW, Hollifield LR, Grim CE. Systolic blood pressure levels in black populations in sub-Sahara Africa, the West Indies, and the United States: a meta-analysis. Hypertension. 1991;18(3 Suppl):I87-91.
100. CDC/National Center for Health Statistics. Hypertension Prevalence and Control Among Adults: United States, 2015-2016. NCHS Data Brief No. 289. October 2017.
101. Centers for Disease Control and Prevention. National Diabetes Statistics Report 2020. Atlanta, GA: CDC, 2020.
102. O'Keefe SJD, Li JV, Lahti L, et al. Fat, fibre and cancer risk in African Americans and rural Africans. Nat Commun. 2015;6:6342.
103. Macia E, Duboz P, Gueye L, et al. Hypertension and Obesity in Dakar, Senegal. PLoS One. 2016;11(9):e0161544.
104. Seck SM, Guéye S, Tamba K, Ba I. Prevalence of chronic cardiovascular and metabolic diseases in Senegalese workers: a cross-sectional study, 2010. Prev Chronic Dis. 2013;10:E110.
105. Ka MM, Mbaye MN, Diallo I, et al. Trends in cardiometabolic risk factors in Senegal, 1975-2020: an ecological analysis. BMJ Open. 2025;15(1):e084521.
106. Popkin BM, Adair LS, Ng SW. Global nutrition transition and the pandemic of obesity in developing countries. Nutr Rev. 2012;70(1):3-21.
107. Steyn NP, McHiza ZJ. Obesity and the nutrition transition in Sub-Saharan Africa. Ann N Y Acad Sci. 2014;1311:88-101.
108. Commodore-Mensah Y, Ukonu N, Obisesan O, et al. Length of Residence in the United States is Associated with Higher Prevalence of Cardiometabolic Risk Factors in Immigrants: A Contemporary Analysis of the National Health Interview Survey. J Am Heart Assoc. 2016;5(11):e004059.
109. Meeks KAC, Adeyemo A, Beune E, et al. Cardiovascular disease risk in African populations: a review of the evidence and recommendations for prevention. Nat Rev Cardiol. 2025;22(1):45-62.
110. Kaufman JS, Cooper RS, McGee DL. Socioeconomic status and health in Blacks and Whites: the problem of residual confounding and the resiliency of race. Epidemiology. 1997;8(6):621-628.

Note: Conference presentations and preliminary findings are labeled as such throughout the document and should be interpreted with appropriate caution pending peer-reviewed publication. AI-assisted literature synthesis was performed using Claude (Anthropic, 2026) with human oversight for clinical validation and contextualization.

APPENDIX A: COMMON MISREADINGS TO AVOID

Because this document contains nuanced positions, readers may draw conclusions that overextend the evidence. This appendix pre-empts common misinterpretations.

MISREADING #1: "Saturated fat doesn't matter" What this document says: SFA raises LDL; LDL causes ASCVD. Clinical impact depends on replacement nutrient and baseline risk. **Correct interpretation:** For patients with elevated LDL/high ASCVD risk, replacing SFA with PUFA/MUFA remains evidence-based (~25-30% CVD reduction). For metabolically healthy patients, it's lower priority than UPF reduction. **MISREADING #2: "Glycemic index doesn't matter" What this document says:** GI/GL guidance is valuable for diabetics and those with metabolic syndrome (PURE 2021: HR 1.36 CVD). Less critical for metabolically healthy. **Correct interpretation:** Stratify by patient. GI matters for glucose-intolerant patients; less important for those already eating whole foods. **MISREADING #3: "Intermittent fasting is dangerous" What this document says:** One preliminary study found a signal with 8-hour TRE. This is hypothesis-generating, likely reflecting confounding. **Correct interpretation:** Moderate TRE (12-14 hours) appears safe. Extreme restriction (≤8 hours) warrants caution pending clarification. The signal may reflect reverse causality. **MISREADING #4: "AI can replace dietitians" What this document says:** AI enables rapid evidence synthesis and shows promise in personalized nutrition. However, validation on hard outcomes is lacking. **Correct interpretation:** AI should augment, not replace, human expertise. Clinical judgment, cultural context, and individual circumstances require human oversight. **MISREADING #5: "Full-fat dairy is superior to low-fat" What this document says:** Full-fat dairy is acceptable and not harmful; fat content appears neutral for CVD outcomes. **Correct interpretation:** Neither is clearly superior. Choose based on preference, calorie needs, and overall diet. **MISREADING #6: "All processed food is bad" What this document says:** Ultra-processed foods (NOVA 4) are harmful. Processing per se is not—canned beans, frozen vegetables, cheese are processed but healthy. **Correct interpretation:** Distinguish processing (NOVA 1-3, often fine) from ultra-processing (NOVA 4, consistently harmful). **MISREADING #7: "Longevity is mostly genetic" What this document says:** Twin studies show heritability of longevity is ~25%. Migration studies show diet/environment dominates genetics. **Correct interpretation:** ~75% of longevity variation is environmental and modifiable. Patients can dramatically influence their outcomes through lifestyle choices. **MISREADING #8: "Traditional diets are always healthier" What this document says:** Traditional diets often confer health benefits, but benefits erode with acculturation. However, not all traditions are healthy (salted fish, high sodium). **Correct interpretation:** Tradition is hypothesis-generating, not authoritative. Evaluate each pattern against outcome data.

APPENDIX B: SODIUM IN TRADITIONAL CUISINES

High sodium intake is a major contributor to hypertension and stroke. This appendix consolidates sodium concerns across traditional cuisines—particularly relevant given that stroke remains the #1 cause of death in several Asian countries.

SODIUM SYNTHESIS: Critical Caveat for Traditional Asian Diets The Problem: Traditional East Asian cuisines contain very high sodium levels that contribute to elevated stroke rates. Average intakes are 9-12g/day (vs. WHO <5g/day). **High-Sodium Elements by Cuisine: Japanese:** Soy sauce (900mg/Tbsp), miso (600mg/Tbsp), pickled vegetables, ramen broth **Korean:** Kimchi (500-700mg/serving), doenjang, ganjang, jjigae soups **Chinese:** Soy sauce, preserved vegetables, salted fish (AVOID—carcinogen), MSG **Vietnamese:** Fish sauce (1,400mg/Tbsp), MSG, fermented shrimp paste **IMPORTANT: Fermentation ≠ Automatically Healthy** Fermented foods offer probiotic benefits, but many are also very high in sodium. Low-sodium versions are increasingly available and preferable. **Recommendations:** • Use reduced-sodium soy sauce (40-50% less sodium) • Rinse canned/preserved vegetables • Target <5g (2,000mg) sodium daily, especially with hypertension • Chinese-style salted fish should be avoided entirely (IARC Group 1 carcinogen)

Food	Serving	Sodium (mg)	Notes
Fish sauce	1 Tbsp	1,400	Very high; use sparingly
Soy sauce (regular)	1 Tbsp	900	Choose reduced-sodium
Instant ramen	1 package	1,500-2,000	Use half seasoning
Kimchi	1/2 cup	500-700	Low-sodium available
Miso paste	1 Tbsp	600	Dilute in soup
Salted fish	1 oz	1,000+	AVOID (carcinogenic)

Context: Daily sodium target <2,000mg. One tablespoon of fish sauce = 70% of daily limit.

APPENDIX C: GLOSSARY OF KEY TERMS

AI (Artificial Intelligence): Computer systems capable of performing tasks that typically require human intelligence, including pattern recognition, language understanding, and decision-making. In nutrition, AI enables personalized recommendations, dietary assessment from images, and rapid evidence synthesis. **ApoB (Apolipoprotein B):** The primary protein component of LDL particles. Each atherogenic lipoprotein contains one ApoB molecule, making it a direct measure of particle number and potentially more accurate than LDL-C for ASCVD risk. **ASCVD:** Atherosclerotic cardiovascular disease. Includes coronary artery disease, stroke, and peripheral arterial disease caused by atherosclerotic plaque. **CGM (Continuous Glucose Monitor):** A wearable device that measures interstitial glucose every few minutes, enabling real-time tracking of glycemic responses to food. **Dietary Acculturation:** The process by which immigrants adopt the dietary patterns of their new country, often associated with increased consumption of fast food, SSBs, and ultra-processed foods, and decreased intake of traditional foods. **GI (Glycemic Index):** A measure (0-100) of how quickly a carbohydrate-containing food raises blood glucose compared to pure glucose (GI=100). Low <55; High ≥70. **GL (Glycemic Load):** GI × grams of carbohydrate per serving ÷ 100. Accounts for both quality and quantity of carbohydrates. Low <10; High ≥20. **Hallucination (AI):** When an AI system generates confident but factually incorrect outputs. A key limitation requiring human oversight in medical AI applications. **Healthy Immigrant Effect:** The observation that foreign-born immigrants have better health outcomes than native-born individuals despite lower socioeconomic status. This advantage typically erodes with duration of residence in the host country. **LLM (Large Language Model):** AI systems trained on vast text datasets that can understand and generate human-like text, answer questions, and assist with complex tasks. **MACE:** Major adverse cardiovascular events. Typically defined as CV death, MI, or stroke. Used as primary endpoint in cardiovascular trials. **Mendelian Randomization:** A method using genetic variants as instrumental variables to reduce confounding. If genes affecting exposure X are associated with outcome Y, this suggests X may cause Y (assuming no pleiotropy). **MUFA:** Monounsaturated fatty acids. One double bond in the carbon chain. Primary example: oleic acid (olive oil). Associated with cardiovascular benefit. **NOVA Classification:** Food classification by processing level. Group 1: unprocessed/ minimally processed; Group 2: culinary ingredients; Group 3: processed foods; Group 4: ultra-processed foods (UPF). **Nutrition Transition:** The shift from traditional dietary patterns to Westernized eating habits, characterized by increased UPF consumption, SSBs, and decreased physical activity. Associated with rising chronic disease burden in transitioning populations. **Precision Nutrition:** Tailoring dietary recommendations to individual characteristics including genetics, microbiome, metabolism, and lifestyle, rather than relying solely on population-level guidelines. **PUFA:** Polyunsaturated fatty acids. Multiple double bonds. Includes omega-3 (EPA, DHA, ALA) and omega-6 (linoleic acid). Generally cardioprotective. **SDOH:** Social Determinants of Health. The conditions in which people are born, grow, live, work, and age that affect health outcomes. Includes income, education, neighborhood, food access, and social support systems. **SFA:** Saturated fatty acids. No double bonds; all carbons saturated with hydrogen. Found in animal fats and tropical oils. Raise LDL-C. **TRE:** Time-restricted eating. A form of intermittent fasting limiting eating to a defined window (e.g., 8-14 hours) each day. **UPF:** Ultra-processed foods. Industrial formulations made mostly from substances derived from foods and additives, with little or no intact whole food (NOVA Group 4). **Westernization:** In nutritional context, the adoption of dietary patterns characterized by high UPF consumption, SSBs, large portions, reduced meal structure, and decreased physical activity—associated with increased chronic disease risk.

APPENDIX D: DIASPORA 'RETURN,' HERITAGE DIETARY PATTERNS, AND CARDIOMETABOLIC RISK ACROSS AFRICAN-DESCENT POPULATIONS

This appendix examines the evidence base for "heritage diet" approaches among African-descent populations, with particular relevance to African American patients who find cultural meaning in exploring traditional West African dietary patterns. The evidence strongly supports environment over genetics as the dominant determinant of cardiometabolic risk, while cautioning against romanticized notions of a uniform "African diet."

Limitations and Scope: Several caveats frame this discussion. First, **Africa's dietary heterogeneity** is vast—West African, East African, North African, and Southern African foodways differ dramatically in staples, preparation methods, and macronutrient profiles; no single "African diet" exists (Oniang'o et al., Asia Pac J Clin Nutr 2003; Vorster et al., Nutrients 2011). Second, **urbanization and nutrition transition** are rapidly transforming dietary patterns across the continent, making "traditional" baselines increasingly historical rather than contemporary (Popkin et al., Nutr Rev 2012; Steyn and Mchiza, Ann N Y Acad Sci 2014). Third, the distinction between **cultural resonance and biological determinism** must be maintained: heritage diets may offer psychological and social benefits (identity, community, autonomy) independent of—or in addition to—any metabolic advantages (Airhihenbuwa et al., Ethn Health 1996; Resnicow et al., Ethn Dis 1999). Finally, evidence quality varies: migration studies provide strong natural experiments, but interventional data (e.g., O'Keefe diet swap) are limited to small, short-term trials. Readers should interpret findings as hypothesis-generating for clinical counseling rather than definitive prescriptions.

D.1 Historical Context: The 'Return' Movement

Background: Efforts by African Americans to "return" to Africa have a long, well-documented history, ranging from literal repatriation projects to cultural and political Pan-African movements (see Martin T. Race First: The Ideological and Organizational Struggles of Marcus Garvey, 1976). In the early 20th century, Marcus Garvey and the Universal Negro Improvement Association (UNIA) popularized a mass "Back-to-Africa" political project centered on Black self-determination and African diasporic solidarity (Cronon, Black Moses: The Story of Marcus Garvey, 1955); in practice, large-scale permanent relocation was limited by economics, citizenship barriers, and geopolitics, while cultural reconnection proved far more durable. In parallel, "return" has often been pursued through lifestyle and dietary reconstruction rather than geographic migration. **RESEARCH REVIEW:** Contemporary interest in heritage diets among African Americans often draws inspiration from minimally processed, high-fiber, plant-forward patterns documented in many rural West African food traditions:

Characteristic Components of Traditional West African Dietary Patterns: • **Whole grains:** Millet, sorghum, fonio, maize • **Legumes:** Cowpeas (black-eyed peas), groundnuts (peanuts), locust beans • **Leafy vegetables:** Cassava leaves, amaranth, jute leaves, baobab leaves • **Starchy roots:** Yams, cassava, plantains • **Fish:** Particularly in coastal regions • **Fermented foods:** Dawadawa, ogi, kenkey (Oniang'o et al., Asia Pac J Clin Nutr 2003; Otemuyiwa and Adewusi, J Food Chem Nutr 2013) **Key characteristics:** High fiber, minimally processed, favorable sodium/potassium ratio, low in added sugars and ultra-processed products (Ene-Obong et al., Food Chem 2013).

Important caveat: This distinction matters because the health signal associated with "traditional diets" is tightly entangled with physical activity, energy balance, infectious disease burden, and healthcare access (Danaei et al., PLoS Med 2009). Modern food environments and occupational activity patterns differ sharply from those in subsistence or low-industrial contexts (Sobngwi et al., Int J Obes 2002).

D.2 Epidemiologic Evidence: Environment Dominates Genetics

RESEARCH REVIEW: Epidemiologic comparisons across populations of shared West African ancestry provide some of the most compelling evidence that environment—dietary processing, sodium/potassium balance, adiposity, psychosocial stress, sleep, and the built environment—dominates genetic background in shaping cardiometabolic risk.

The Hypertension Gradient (International Collaborative Study on Hypertension in Blacks): RESEARCH REVIEW (Multi-site comparison): In landmark studies comparing blood pressure across African-origin populations living in West Africa, the Caribbean, and the United States, hypertension prevalence shows a consistent gradient (Cooper RS, et al. Am J Hypertens 1997; Cooper RS, et al. BMC Med 2005):

Location	Hypertension Prevalence	Context
Rural Nigeria	~16%	Traditional diet, high activity
Jamaica	~26%	Intermediate Westernization
United States	~33%	Full Western diet/lifestyle

Table D1. Hypertension prevalence gradient among populations of West African ancestry. The gradient persists despite shared genetic background, strongly implicating environmental factors.

Interpretation: Consistent with this, a broader comparative analysis concluded that hypertension prevalence varies widely internationally among both Black and White populations, arguing against a simple race-genetic explanation and pointing toward underappreciated environmental drivers (Cooper RS, et al. BMC Med 2005).

U.S. Health Disparities: RESEARCH REVIEW (National surveillance data): Within the United States, national surveillance documents a high burden of hypertension and diabetes among non-Hispanic Black adults: • **Hypertension:** CDC/NCHS analyses report substantially higher age-adjusted hypertension prevalence among non-Hispanic Black adults (~57%) than among non-Hispanic White adults (~44%) in recent NHANES-based summaries (Ostchega et al., NCHS Data Brief 2020). • **Diabetes:** CDC diabetes surveillance shows higher total diabetes prevalence among non-Hispanic Black adults (~12.1%) than non-Hispanic White adults (~7.4%) in national estimates (CDC National Diabetes Statistics Report 2020; Cheng et al., JAMA 2019). These differences are not well-explained by biology alone; they align with social determinants of health, differential exposure to ultra-processed foods, neighborhood food environments, healthcare access, and chronic stressors (Carnethon et al., Circulation 2017; Powell-Wiley et al., Circ Res 2022).

D.3 The Senegal Case Study: 'Traditional Diet' Is Not Static

RESEARCH REVIEW: Senegal illustrates why "traditional diet" cannot be treated as a fixed protective factor. Urbanization and the nutrition transition have been associated with rising obesity and hypertension: • **Urban hypertension burden:** Studies in Dakar document high hypertension prevalence with low awareness, treatment, and control rates, plus a marked burden of obesity among women (Macia et al., PLoS One 2016). • **Rising diabetes:** Urban Senegal demonstrates increasing diabetes prevalence with associations to overweight/obesity and hypertension, consistent with broader sub-Saharan African patterns under dietary westernization (Seck et al., Int J Endocrinol 2015). • **Ecological trends:** Analyses of Senegal over recent decades highlight increasing cardiometabolic risk factors (obesity, diabetes, hypertension) even as some traditional risks (e.g., tobacco use) may decline, emphasizing an ongoing transition rather than a stable "traditional" baseline (Ka et al., BMJ Open 2025).

The Global Nutrition Transition (Popkin et al., Nutr Rev 2012; Steyn and Mchiza, Ann N Y Acad Sci 2014): As food systems modernize, diets typically shift toward: • Higher refined carbohydrates and added sugars • Increased added fats and oils • More ultra-processed products • Reduced dietary fiber Simultaneously, occupational physical activity declines. These changes are associated with rising obesity, diabetes, and hypertension across low- and middle-income settings, including sub-Saharan Africa (BeLue et al., Global Health 2009; Bosu, Proc Nutr Soc 2015).

D.4 Interventional Evidence: The Diet Swap Study

RESEARCH REVIEW (Controlled feeding study): Interventional evidence most directly relevant to "heritage diet" framing comes from tightly controlled diet exchange studies. **The O'Keefe Diet Swap Study (O'Keefe et al., Nature Communications 2015):** In a well-known two-week "diet swap" experiment: • African American participants were provided a high-fiber, low-fat "African-style" diet • Rural African participants received a high-fat, low-fiber Western-style diet • The swap rapidly and reproducibly shifted gut microbial metabolism and biomarkers linked to colon cancer risk in directions consistent with dietary fiber and fat composition **Key findings:** • Butyrogenesis (protective short-chain fatty acid production) increased in African American participants on the high-fiber, minimally processed diet • Markers of mucosal proliferation and inflammation shifted unfavorably in Africans on Western diet • Changes were detectable within 2 weeks

Clinical Significance: Although this study was not designed as a cardiometabolic outcomes trial, it provides **strong mechanistic support** that a minimally processed, high-fiber dietary pattern—characteristic of many traditional rural African foodways—can produce clinically relevant biological changes on short time horizons, plausibly mediating longer-term differences in chronic disease risk. **The pattern matters, not the ancestry:** These benefits derive from the dietary composition (fiber, minimal processing) and would be expected in any population adopting this pattern, regardless of ancestry (Slavin, J Am Diet Assoc 2008; Reynolds et al., Lancet 2019).

D.5 Migration Literature: Post-Migration Exposures Shape Risk

RESEARCH REVIEW (Systematic reviews): Migration literature further complicates any simple hierarchy of "African" versus "African American" health. Systematic reviews and narrative syntheses show that African migrants in high-income countries often develop a high burden of hypertension, obesity, and diabetes over time, with substantial heterogeneity by: • Country of origin • Host country • Duration of residence This supports a model in which post-migration exposures (dietary processing, stress, sleep, activity, healthcare access) strongly shape risk (Commodore-Mensah et al., J Hypertens 2014; Mensah et al., Int J Environ Res Public Health 2022; Meeks and Agyemang, Curr Atheroscler Rep 2025). Moreover, analyses explicitly link higher blood pressure among African-origin populations in multiracial societies to social status and structural conditions (Kaufman et al., Epidemiology 1997; Cooper et al., BMC Med 2005), reinforcing that guideline discussions must integrate social determinants rather than treating diet as an isolated lever.

D.6 Clinical Implications for Heritage Diet Counseling

Based on the evidence reviewed, the following clinical guidance is offered for practitioners counseling patients interested in "heritage" or "ancestral" dietary approaches:

✓ **CLINICALLY USEFUL APPROACHES: 1. Frame as a pattern, not an ancestry:** "Heritage diet" framing can be clinically useful when it increases cultural resonance and adherence (Airhihenbuwa et al., Ethn Health 1996), but describe it as a **pattern** (minimally processed; high fiber from whole grains/legumes/vegetables; lower

ultra-processed foods; favorable sodium/potassium balance) rather than a romanticized or uniform "African diet." **2. Emphasize environment over genetics:** Cross-population gradients among people of closely related West African ancestry strongly support the primacy of environment over genetics for hypertension burden (Cooper et al., Am J Hypertens 1997; Cooper et al., BMC Med 2005). This justifies emphasis on structural and behavioral exposures (food environment, stress, sleep, activity) as co-equal targets with macronutrient composition. **3. Use the diet swap evidence:** Controlled feeding data demonstrate that shifting from a Westernized low-fiber pattern toward a high-fiber, minimally processed pattern can rapidly change biologic pathways relevant to chronic disease risk (O'Keefe et al., Nat Commun 2015)—supporting actionable dietary recommendations. **4. Acknowledge cultural resonance:** For patients who find personal or cultural meaning in exploring traditional African dietary patterns, this framing may enhance motivation and long-term adherence (Resnicow et al., Ethn Dis 1999; Kumanyika et al., Prev Chronic Dis 2007).

✗ **APPROACHES TO AVOID: 1. Don't romanticize "traditional" as inherently protective:** Urban Senegal now has rising obesity/diabetes (Seck et al., Int J Endocrinol 2015; Macia et al., PLoS One 2016). Traditional patterns are protective in their full context (activity, energy balance, minimal processing)—not as isolated food choices transplanted to sedentary modern life (Danaei et al., PLoS Med 2009). **2. Don't imply genetics are destiny:** The gradient data refute genetic determinism (Cooper et al., Am J Hypertens 1997). Environment is modifiable; genetic background is not a sentence. **3. Don't treat diet as an isolated lever:** Sustainable benefit depends on broader lifestyle and social conditions—sleep, stress, activity, healthcare access, and food environment must all be addressed (Carnethon et al., Circulation 2017; Powell-Wiley et al., Circ Res 2022). **4. Don't assume uniformity:** "African diet" varies enormously by region, urban/rural status, and socioeconomic position (Oniang'o et al., Asia Pac J Clin Nutr 2003; Steyn and Mchiza, Ann N Y Acad Sci 2014). Avoid monolithic characterizations.

D.7 Summary

RESEARCH REVIEW (Synthesis): The evidence base for "heritage diet" approaches among African-descent populations supports three key conclusions: **1.** Environment dominates genetics in determining cardiometabolic risk, as demonstrated by the consistent hypertension gradient from West Africa to Caribbean to United States among populations of shared ancestry (Cooper et al., Am J Hypertens 1997; Cooper et al., BMC Med 2005). **2.** The protective dietary pattern is characterized by minimal processing, high fiber, favorable sodium/potassium balance, and low ultra-processed food content (Ene-Obong et al., Food Chem 2013; Slavin, J Am Diet Assoc 2008)—not by mystical ancestral properties. **3.** Controlled feeding studies demonstrate rapid, measurable biological benefits from shifting toward this pattern (O'Keefe et al., Nat Commun 2015), supporting its clinical utility while acknowledging that sustainable benefit requires addressing the broader social and environmental context (Carnethon et al., Circulation 2017; Powell-Wiley et al., Circ Res 2022). For clinicians serving African American patients, "heritage diet" framing can enhance cultural resonance and adherence when properly contextualized (Resnicow et al., Ethn Dis 1999; Kumanyika et al., Prev Chronic Dis 2007)—emphasizing that these are evidence-based dietary patterns beneficial to all populations, which may hold additional cultural significance for some patients.

APPENDIX E: PATIENT-FACING LANGUAGE AND COUNSELING SCRIPTS

This appendix provides ready-to-use language for patient counseling. These scripts translate evidence-based recommendations into accessible terms. Adapt to your patient's literacy level, cultural background, and specific concerns.

E.1 The One-Sentence Summary

For patients who want the simplest possible guidance: *"Eat more fish, nuts, and vegetables. Eat less packaged and fast food. Everything else is details."* This single sentence captures approximately 80% of actionable dietary advice. For patients overwhelmed by nutrition information, this is sufficient.

E.2 The Two-Minute Explanation

For patients who want more detail: "Here's what the research really shows about diet and heart health: **The biggest impact** comes from cutting back on packaged foods—things like chips, cookies, frozen dinners, and fast food. These 'ultra-processed' foods make up about 60% of what Americans eat, and they're strongly linked to heart disease, diabetes, and weight gain. **What to add:** Fish twice a week, especially salmon or sardines. A small handful of nuts every day. More vegetables—any kind, any color. **What doesn't matter as much as you'd think:** Eggs are fine. Full-fat dairy is fine. A steak once a week is fine. Coffee is actually good for you. Don't stress about organic versus conventional—just eat more vegetables either way. **The pattern matters more than any single food.** You don't need to be perfect. Small consistent changes beat dramatic short-term diets every time."

E.3 Addressing Common Patient Questions

"Are eggs bad for my cholesterol?"

> "No. We used to think so, but research shows that for most people, the cholesterol in eggs doesn't significantly raise blood cholesterol. Saturated fat matters more than dietary cholesterol. One to two eggs a day is fine for most people, including those with heart disease risk."

"Should I avoid red meat completely?"

> "Not necessarily. The problem is mostly with processed meats—bacon, hot dogs, deli meats. Unprocessed red meat like a steak or roast 2-3 times a week is reasonable. It's not health food, but it's not the villain it was made out to be. Fish is better if you can swap some meals."

"Is butter or margarine better?"

> "Butter is fine in moderation. Old margarines with trans fats were actually worse than butter. But your best option is olive oil for cooking and on bread. That's what the healthiest populations use."

"Do I need to eat organic?"

> "The nutritional difference is minimal. Eating more vegetables—organic or not—is what matters. If organic fits your budget and values, great. If not, don't let cost stop you from eating produce."

"Is a glass of wine good for my heart?"

> "We used to think moderate drinking was protective, but newer genetic studies show no benefit. If you enjoy an occasional drink, small amounts are unlikely to harm you. But don't start drinking for health reasons, and less is better than more."

"What about intermittent fasting?"

> "For most people, it's fine if it helps you eat less overall. A 12-14 hour overnight fast (like 7pm to 9am) aligns with natural rhythms. Very extreme fasting (only 8 hours eating) has some question marks, so I'd stick with moderate approaches."

E.4 Scripts for Specific Populations

For Older Adults (65+): "As we age, our bodies become less efficient at using protein. You actually need *more* protein than when you were younger, not less. Aim for protein at every meal—eggs at breakfast, fish or chicken at lunch and dinner, Greek yogurt as a snack. This helps maintain muscle and strength. Also, don't fear full-fat dairy—it's fine and may even help you absorb nutrients better."

For Patients with Diabetes or Prediabetes: "The type of carbohydrate matters more than just the amount. White bread, white rice, and sugary foods spike your blood sugar fast. Beans, lentils, whole intact grains, and most vegetables cause a slower, gentler rise. You don't have to cut carbs completely—just switch to the 'slow carb' versions. Pairing carbs with protein or fat (like apple with peanut butter) also helps."

For Budget-Conscious Patients: "Eating healthy doesn't have to be expensive. Canned beans, frozen vegetables, eggs, and peanut butter are some of the healthiest and cheapest foods. A can of sardines costs less than fast food and is one of the best things you can eat. Frozen vegetables are just as nutritious as fresh—sometimes more, because they're frozen right after picking. Buy what's on sale and in season."

APPENDIX F: ACTIONABLE RESOURCES FOR FOOD-INSECURE PATIENTS

This appendix provides practical resources for patients facing food insecurity. Nutritional counseling is meaningless if patients cannot access or afford recommended foods. These tools help clinicians bridge the gap between evidence and reality.

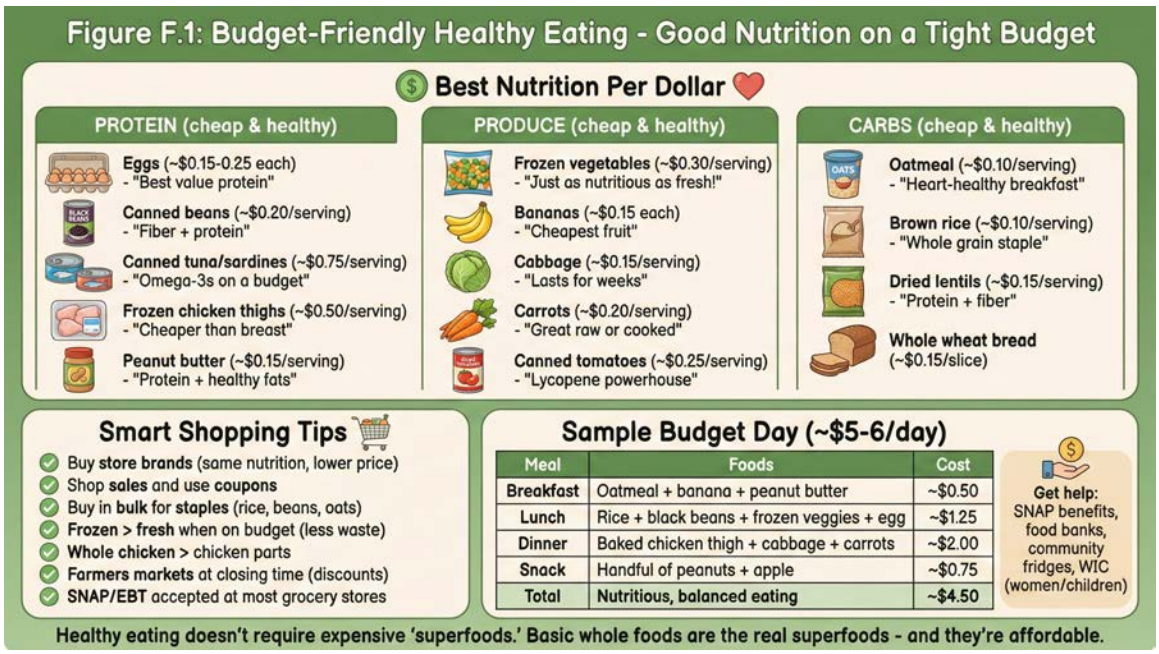

Figure F.1. Budget-Friendly Healthy Eating - Good Nutrition on a Tight Budget

Practical guide for nutritious eating on limited budgets. Best protein per dollar: eggs (~$0.20 each), canned beans (~$0.20/serving), canned tuna/sardines (~$0.75/serving), frozen chicken thighs (~$0.50/serving), peanut butter (~$0.15/serving). Best produce per dollar: frozen vegetables (~$0.30/serving), bananas (~$0.15 each), cabbage, carrots, canned tomatoes. Budget carbs: oatmeal, brown rice, dried lentils (~$0.10-0.15/serving). Smart shopping: buy store brands, shop sales, buy bulk staples, frozen over fresh to reduce waste. Sample budget day ~$4.50 provides complete nutrition. Resources: SNAP benefits, food banks, community fridges, WIC.

F.1 Low-Cost Healthy Food Swaps

Heart-healthy eating on a limited budget is possible. The following swaps prioritize nutrient density per dollar:

Instead of...	Try...	Why
Fresh salmon ($10-15/lb)	Canned sardines ($2-3/can)	Same omega-3s, more calcium, longer shelf life
Fresh vegetables ($3-5/lb)	Frozen vegetables ($1-2/bag)	Equally nutritious, no waste, always available
Almonds ($8-12/lb)	Peanuts/peanut butter ($2-4/jar)	Similar heart benefits, fraction of cost

Fresh berries ($4-6/container)	Frozen berries ($3-4/bag)	Same nutrients, larger quantity, less spoilage
Chicken breast ($4-6/lb)	Whole chicken or thighs ($1-2/lb)	Same protein, more economical, similar nutrition
Quinoa ($5-7/lb)	Brown rice or oats ($1-2/lb)	Comparable nutrition at lower cost
Prepared hummus ($4-5)	Canned chickpeas + olive oil ($1-2)	Same nutrition, much cheaper, easy to make

Budget Pantry Staples (all <$3): • Canned beans (black, kidney, chickpeas) — protein, fiber, potassium • Canned tomatoes — lycopene, versatile cooking base • Frozen spinach/broccoli — vitamins, minerals, no waste • Eggs — complete protein, choline, affordable • Oatmeal (plain, not instant packets) — fiber, whole grain, filling • Peanut butter (natural, no sugar added) — protein, healthy fats • Canned tuna/sardines — omega-3s, protein, shelf-stable • Dried lentils — protein, fiber, iron, extremely cheap • Bananas — potassium, portable, consistently inexpensive • Cabbage — long-lasting, nutrient-dense, versatile

F.2 NYC-Specific Resources

SNAP (Supplemental Nutrition Assistance Program): • Apply online: ACCESS HRA (a]ccess.nyc.gov) or call 718-557-1399 • Most working families qualify — income limits higher than many assume • Benefits can be used at farmers markets with double-value programs **Health Bucks Program (NYC DOHMH):** • $2 Health Bucks coupons for every $5 spent at farmers markets using SNAP • Available at 140+ farmers markets citywide • Effectively doubles purchasing power for fresh produce **GetFoodNYC:** • Free meal delivery for homebound individuals • No immigration status requirements • Call 311 or visit nyc.gov/getfood **NYC Food Pantries and Soup Kitchens:** • Find locations: foodbanknyc.org or call 866-888-8777 • Many now offer "choice pantries" with fresh produce and protein **GrowNYC Farmers Markets:** • Accept SNAP/EBT, Health Bucks, WIC checks • Fresh, local produce often priced competitively • Find markets: grownyc.org/greenmarket **SNAP-Ed Nutrition Education:** • Free cooking classes focused on healthy eating on a budget • Available at community centers, libraries, WIC offices • Teaches meal planning, food storage, stretching food dollars

F.3 Scripts for Food-Insecure Patients

Opening the conversation: Many patients are reluctant to disclose food insecurity. Normalize the question:

"I ask all my patients this—sometimes food costs make it hard to follow health recommendations. In the past month, have you worried about running out of food before you had money to buy more?" (This is the validated 2-question food insecurity screen)

If patient screens positive: *"Thank you for telling me. You're not alone—this is common, and there are resources that can help. Let me give you some information about programs that can stretch your food budget. Also, let me show you how you can eat heart-healthy without spending more money. Frozen vegetables, canned beans, eggs, and peanut butter are some of the healthiest AND cheapest foods. You don't need fancy ingredients to protect your heart."*

Practical guidance for limited resources: *"Here's what I'd prioritize if money is tight: First, cut the sugary drinks—they cost money and hurt your health. Water is free. Second, canned beans and frozen vegetables are your friends. A can of black beans costs about a dollar and has as much protein as chicken. Third, eggs are one of the healthiest foods you can buy, and they're cheap. Fourth, if you can afford one 'upgrade,' make it canned sardines or salmon once a week—they're not expensive and they're incredibly good for your heart. Don't worry about organic, fresh, or fancy. The basics work."*

F.4 Addressing the Bodega-to-Supermarket Gap

Many patients in food deserts rely on bodegas/corner stores with limited healthy options. **Healthier choices typically available at bodegas:** • Eggs (usually available) • Canned beans (often in the canned goods section) • Bananas and apples (most bodegas stock these) • Peanut butter • Canned tuna/sardines • Plain nuts (sometimes available) • Whole wheat bread (if available, choose over white) **What to avoid in bodega shopping:** • Chips, cookies, candy (often at eye level) • Sugary drinks (large portion of bodega sales) • Processed meat snacks (slim jims, etc.) • Pre-made sandwiches on white bread with processed meat **Advocacy note:** NYC's FRESH program provides tax incentives for supermarkets in underserved areas. The Shop Healthy NYC initiative works with bodegas to stock healthier options. Progress is slow but occurring.

KEY POINT: Food insecurity is a medical issue that affects treatment outcomes. Screen for it, normalize it, and connect patients with resources. The nutritional science in this document means nothing if patients cannot access food.